

Sheet Key Plan

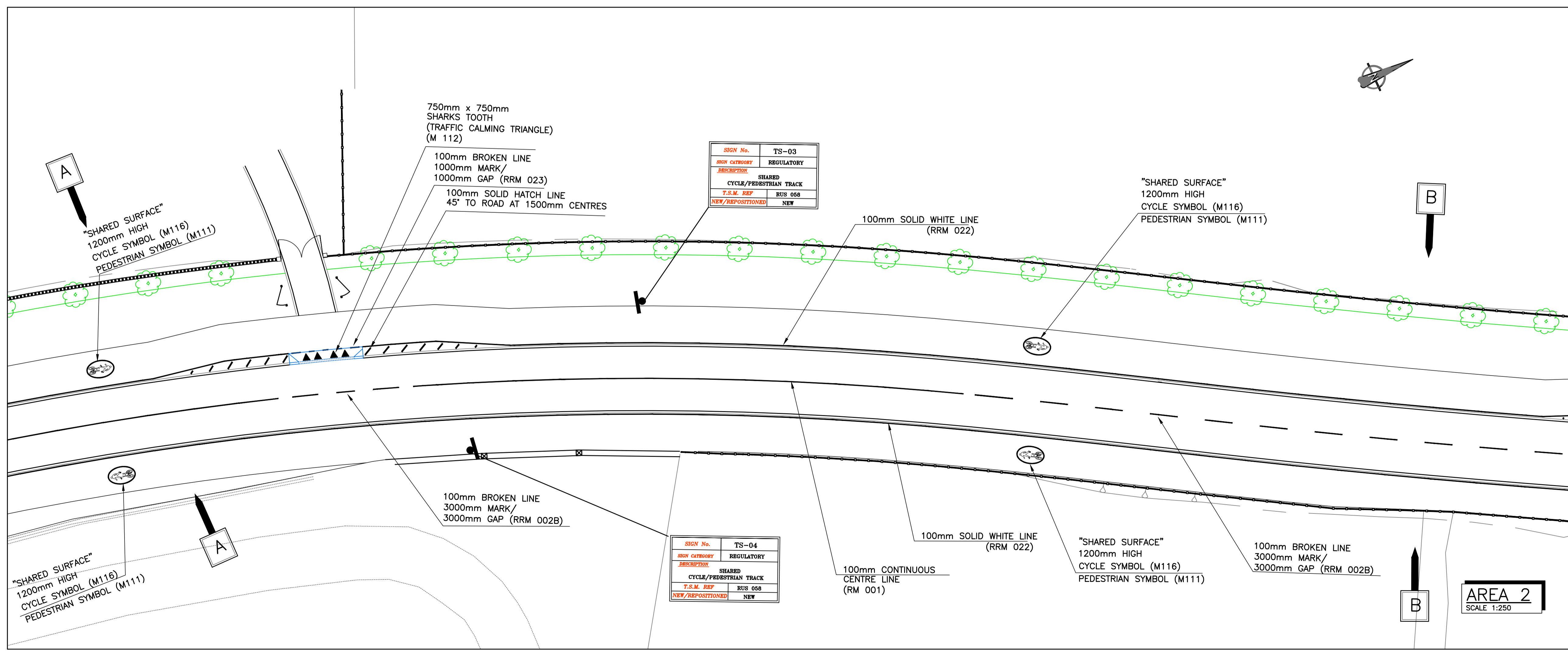

01	28/08/17	ISSUED FOR CONSTRUCTION	DM
A	24:03:17	Tender Issue	DM
REV.	DATE	DESCRIPTION	APPR.

THE COPYRIGHT OF THIS DRAWING IS THE PROPERTY OF CARROLL & BROWNE CONSULTANTS AND THE DRAWING MAY NOT BE REPRODUCED IN WHOLE OR IN PART, IN ANY FORM WHETHER BY PHOTOGRAPH, PHOTOCOPIING OR REPRODUCTION AS A THREE DIMENSIONAL ARTICLE WITHOUT THE WRITTEN PERMISSION OF CARROLL & BROWNE CONSULTANTS

Carroll & Browne Consultants
Design and Management

10 The Square,
Kilcock,
Co. Kildare.

Tel: +353-(0)1-6103952
Email: info@carrollbrowne.com

EMPLOYER
COMHAIRLE CONTAE ÁTHA CLIATH THEAS
SOUTH DUBLIN COUNTY COUNCIL
ROADS DEPARTMENT

Comhairle Contae
Átha Cliath Theas
South Dublin County Council

Mr. E. TAAFFE
DIRECTOR OF LAND USE,
PLANNING & TRANSPORTATION

JOB TITLE **ADAMSTOWN ROAD (R120)**
IMPROVEMENT SCHEME

DRAWING TITLE **PROPOSED LINE MARKINGS**
& SIGNAGE (SHEET 1 OF 5)

DRAWN	SMCN	JOB NR.	DRG.NR.	REV.
CHECKED	DM	1244	1244-T-375	01
APPROVED	GB	STATUS	CONSTRUCTION	
DATE	15/08/13			

Original Drawing Size : 594 x 841 - A1

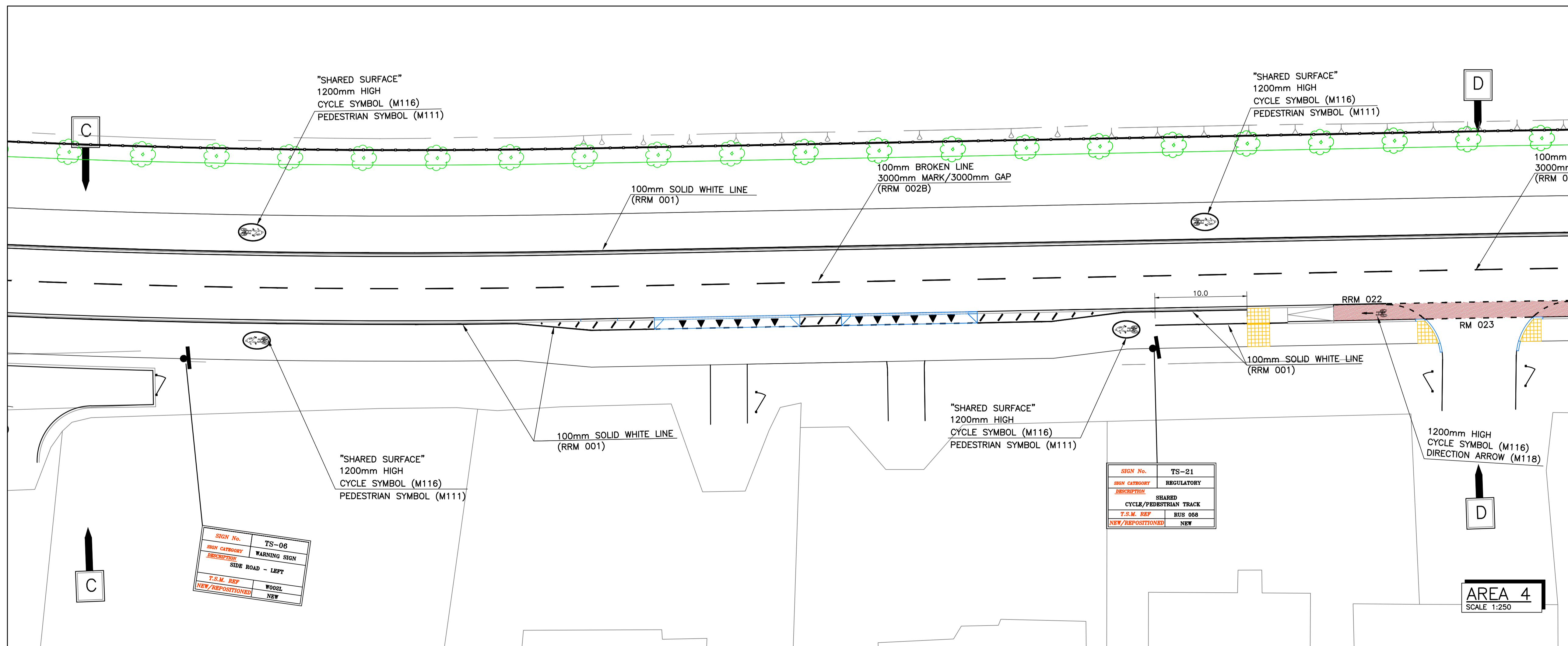
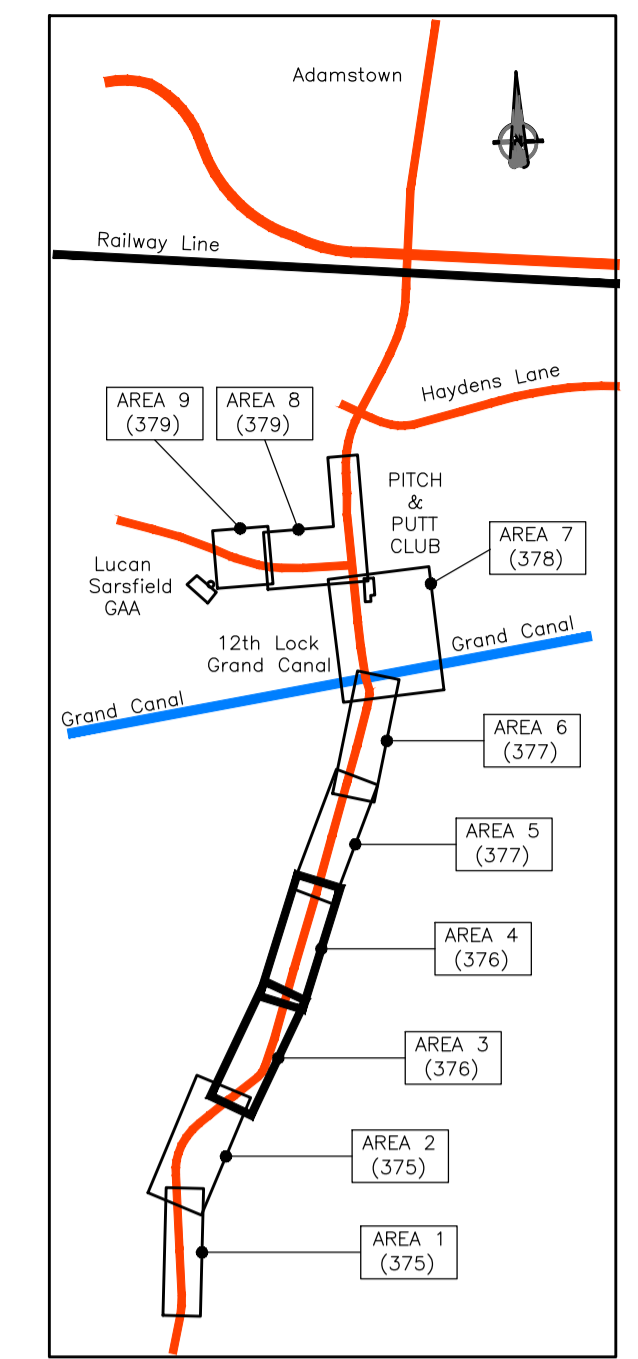
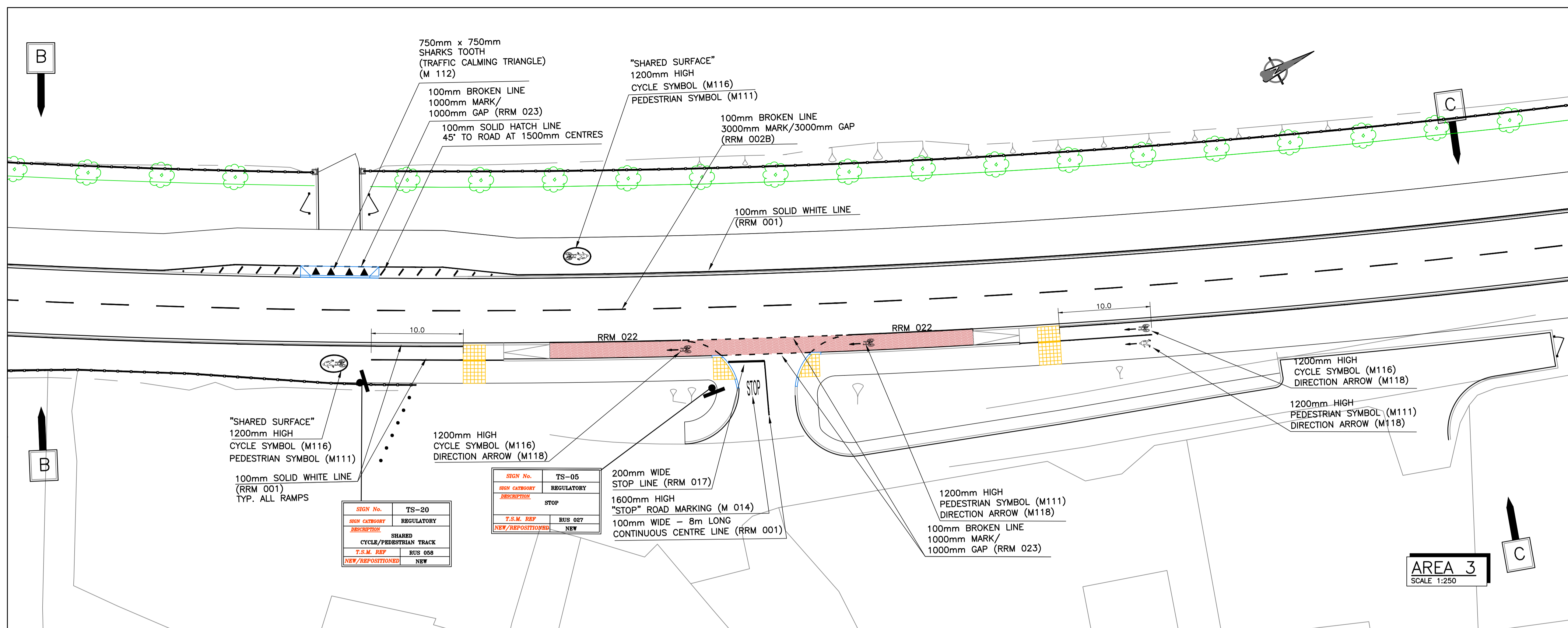

01	28/08/17	ISSUED FOR CONSTRUCTION	DM
A	24:03:17	Tender Issue	DM
REV.	DATE	DESCRIPTION	APPR.

THE COPYRIGHT OF THIS DRAWING IS THE PROPERTY OF CARROLL & BROWNE CONSULTANTS AND THE DRAWING MAY NOT BE REPRODUCED IN WHOLE OR IN PART, IN ANY FORM WHETHER BY PHOTOGRAPH, PHOTOCOPYING OR REPRODUCTION AS A THREE DIMENSIONAL ARTICLE WITHOUT THE WRITTEN PERMISSION OF CARROLL & BROWNE CONSULTANTS

Carroll & Browne Consultants
Design and Management

10 The Square,
Kilcock,
Co. Kildare.

Tel: +353-(0)1-6103952
Email: info@carrollbrowne.com

EMPLOYER
COMHAIRLE CONTAE ÁTHA CLIATH THEAS
SOUTH DUBLIN COUNTY COUNCIL
ROADS DEPARTMENT

Comhairle Contae
Átha Cliath Theas
South Dublin County Council

Mr. E. TAAFFE
DIRECTOR OF LAND USE,
PLANNING & TRANSPORTATION

JOB TITLE
ADAMSTOWN ROAD (R120)
IMPROVEMENT SCHEME

DRAWING TITLE
PROPOSED LINE MARKINGS &
SIGNAGE (SHEET 2 OF 5)

DRAWN	SMCN	JOB NR.	DRG.NR.	REV.
CHECKED	DM	1244	1244-T-376	01
APPROVED	GB	STATUS	CONSTRUCTION	
DATE	15/08/13			

Original Drawing Size : 594 x 841 - A1

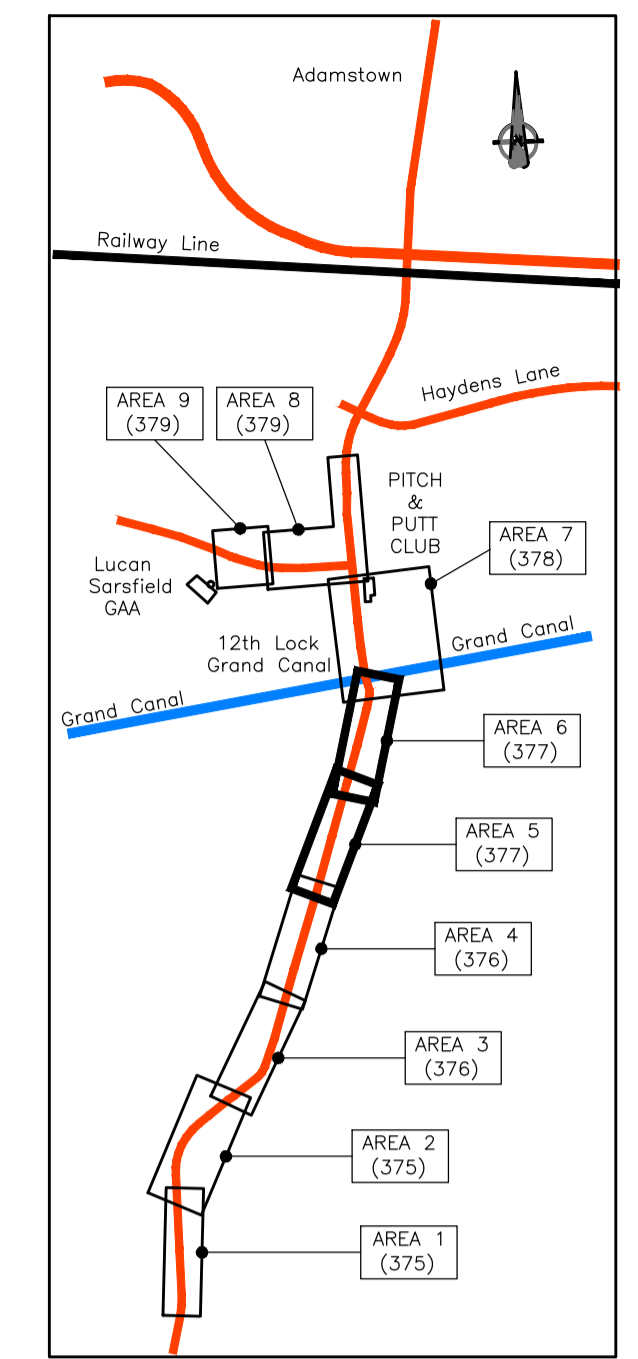
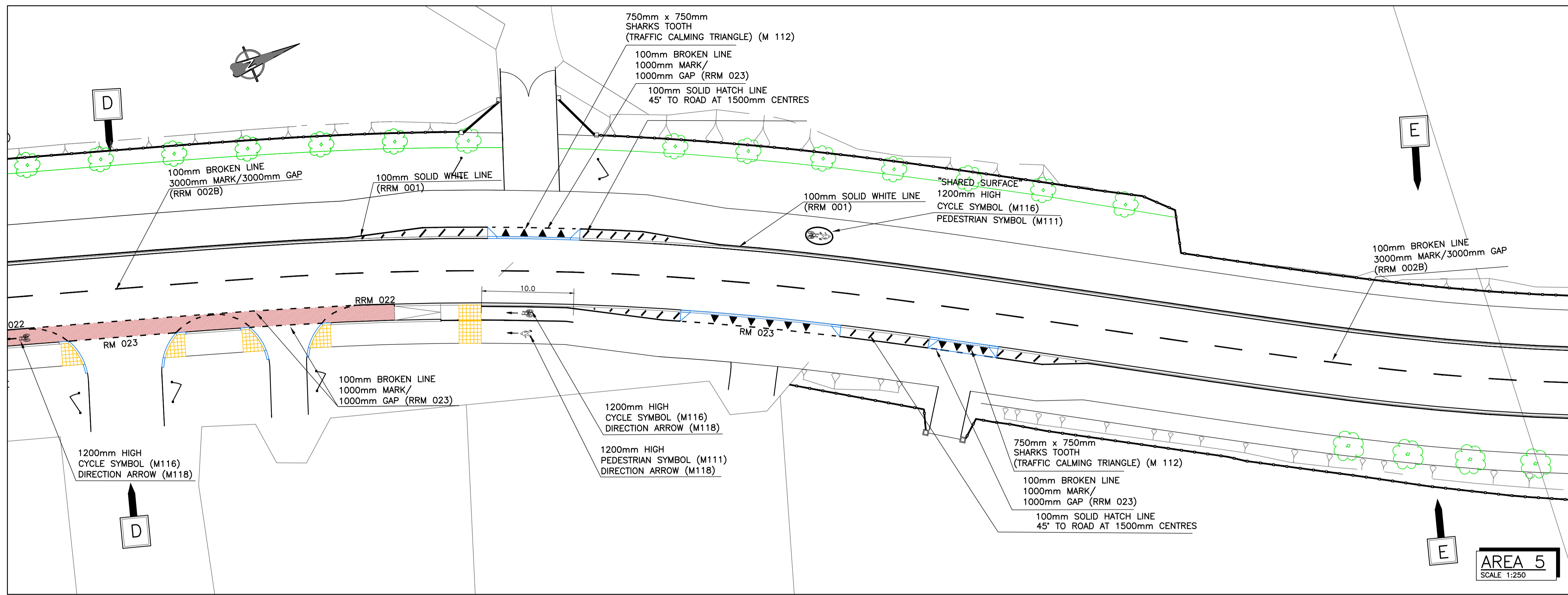

Sheet Key Plan

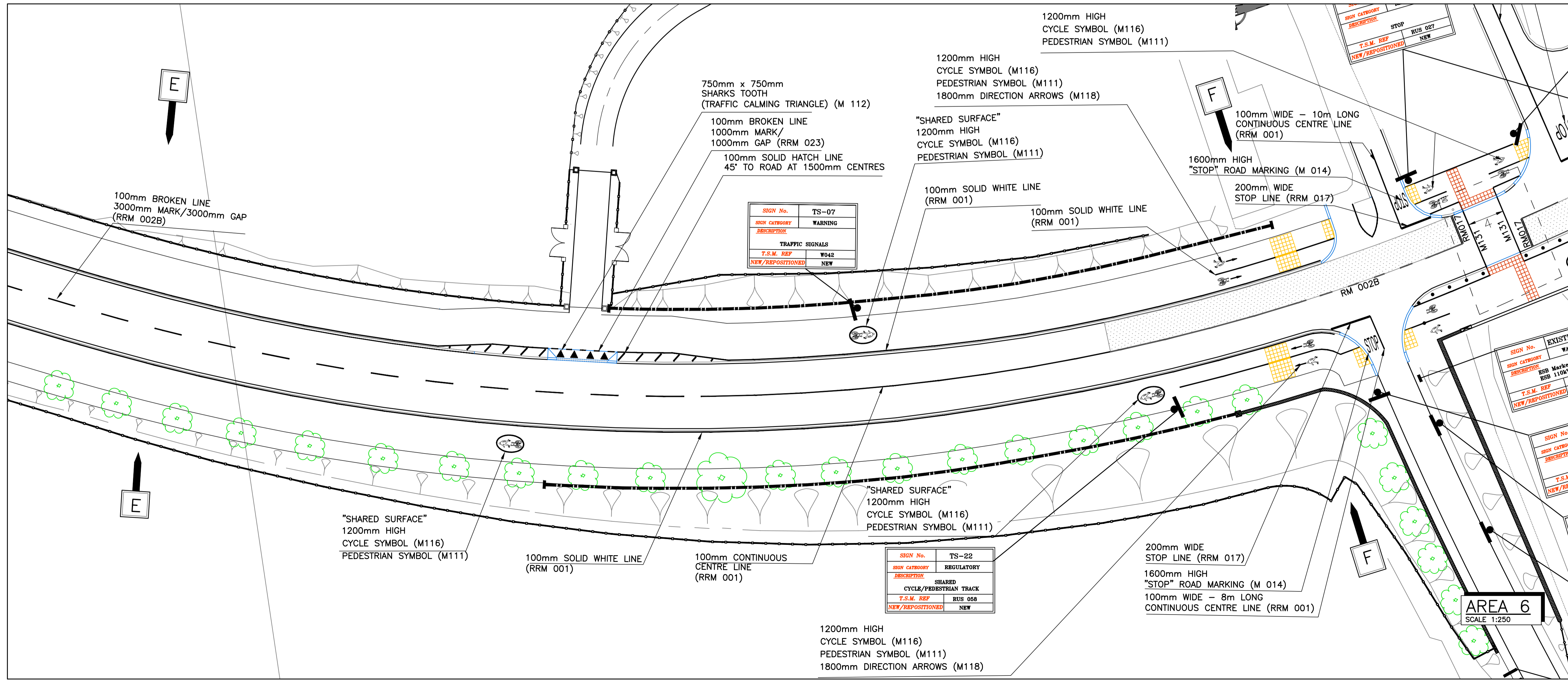

01	28/08/17	ISSUED FOR CONSTRUCTION	DM
A	24/03/17	Tender Issue	DM
REV.	DATE	DESCRIPTION	APPR.

THE COPYRIGHT OF THIS DRAWING IS THE PROPERTY OF CARROLL & BROWNE CONSULTANTS AND THE DRAWING MAY NOT BE REPRODUCED IN WHOLE OR IN PART, IN ANY FORM WHETHER BY PHOTOGRAPH, PHOTOCOPYING OR REPRODUCTION AS A THREE DIMENSIONAL ARTICLE WITHOUT THE WRITTEN PERMISSION OF CARROLL & BROWNE CONSULTANTS

Carroll & Browne Consultants
Design and Management

10 The Square,
Kilcock,
Co. Kildare.

Tel: +353-(0)1-6103952
Email: info@carrollbrowne.com

EMPLOYER
COMHAIRLE CONTAE ÁTHA CLIATH THEAS
SOUTH DUBLIN COUNTY COUNCIL
ROADS DEPARTMENT

Comhairle Contae
Atha Cliath Theas
South Dublin County Council

Mr. E. TAAFFE
DIRECTOR OF LAND USE,
PLANNING & TRANSPORTATION

JOB TITLE	ADAMSTOWN ROAD (R120) IMPROVEMENT SCHEME		
DRAWING TITLE	PROPOSED LINE MARKINGS & SIGNAGE (SHEET 3 OF 5)		

DRAWN	SMCN	JOB NR.	DRG.NR.	REV.
CHECKED	DM	1244	1244-T-377	01
APPROVED	GB	STATUS	CONSTRUCTION	
SCALE	1:250			
DATE	15/08/13			

Original Drawing Size : 594 x 841 - A1

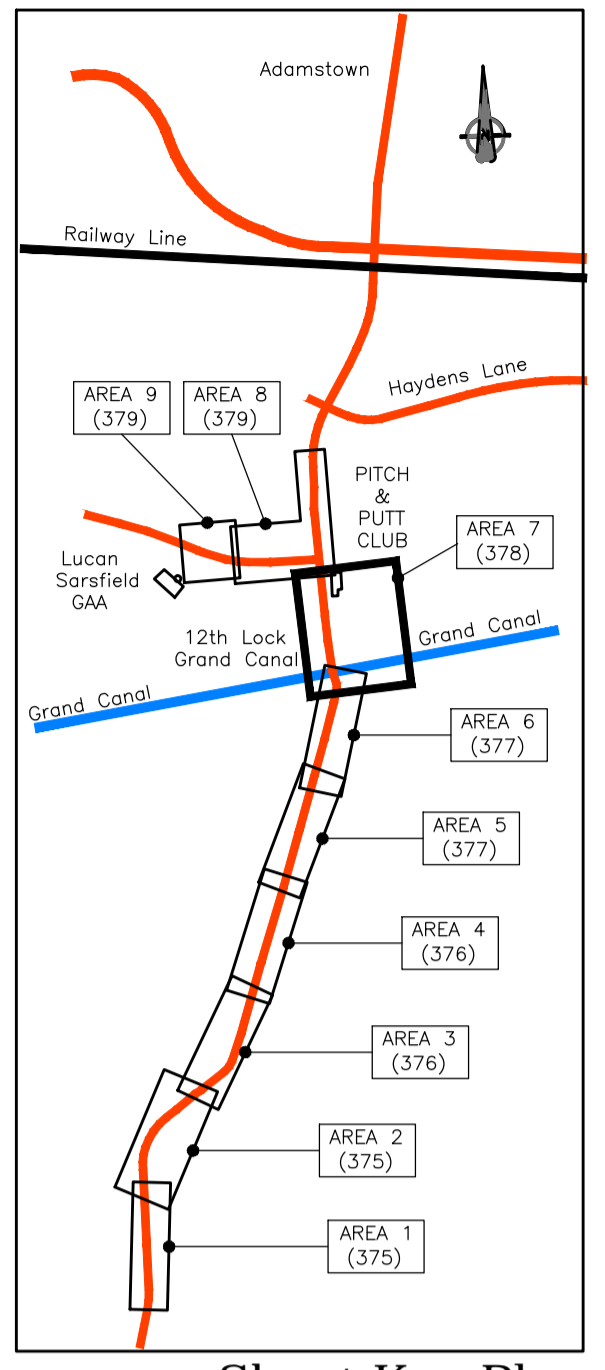
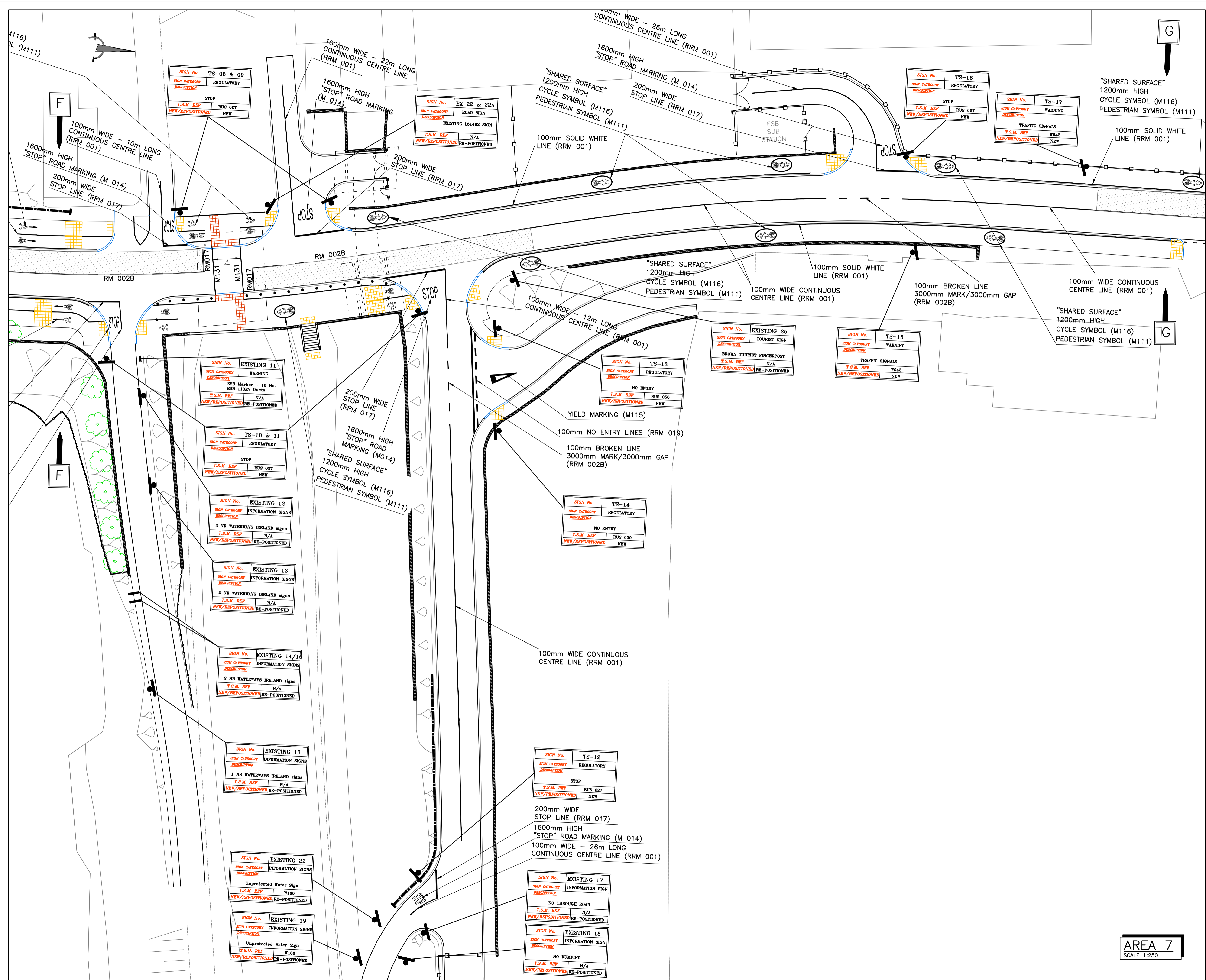

Sheet Key Plan

01	28/08/17	ISSUED FOR CONSTRUCTION	DM
A	24:03:17	Tender Issue	DM
REV.	DATE	DESCRIPTION	APPR.

THE COPYRIGHT OF THIS DRAWING IS THE PROPERTY OF CARROLL & BROWNE CONSULTANTS AND THE DRAWING MAY NOT BE REPRODUCED IN WHOLE OR IN PART, IN ANY FORM WHETHER BY PHOTOGRAPH, PHOTOCOPIING OR REPRODUCTION AS A THREE DIMENSIONAL ARTICLE WITHOUT THE WRITTEN PERMISSION OF CARROLL & BROWNE CONSULTANTS

Carroll & Browne Consultants
Design and Management

10 The Square,
Kilcock,
Co. Kildare.

Tel: +353-(0)1-6103952
Email: info@carrollbrowne.com

EMPLOYER
COMHAIRLE CONTAE ÁTHA CLIATH THEAS
SOUTH DUBLIN COUNTY COUNCIL
ROADS DEPARTMENT

Mr. E. TAAFFE
DIRECTOR OF LAND USE,
PLANNING & TRANSPORTATION

JOB TITLE	ADAMSTOWN ROAD (R120) IMPROVEMENT SCHEME
DRAWING TITLE	PROPOSED LINE MARKINGS & SIGNAGE (SHEET 4 OF 5)

DRAWN	SMCN	JOB NR.	DRG.NR.	REV.
CHECKED	DM	1244	1244-T-378	01
APPROVED	GB	STATUS	CONSTRUCTION	
SCALE	1:250			
DATE	15/08/13			

Original Drawing Size : 594 x 841 - A1

AREA 7
SCALE 1:250

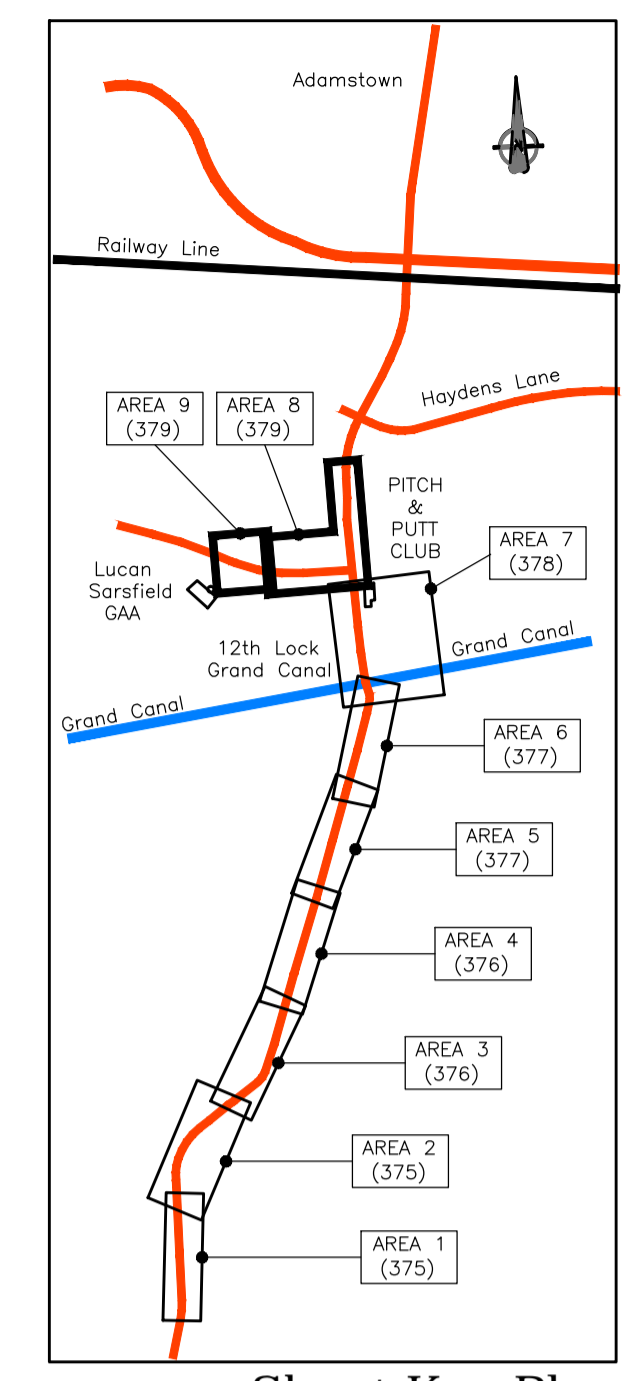
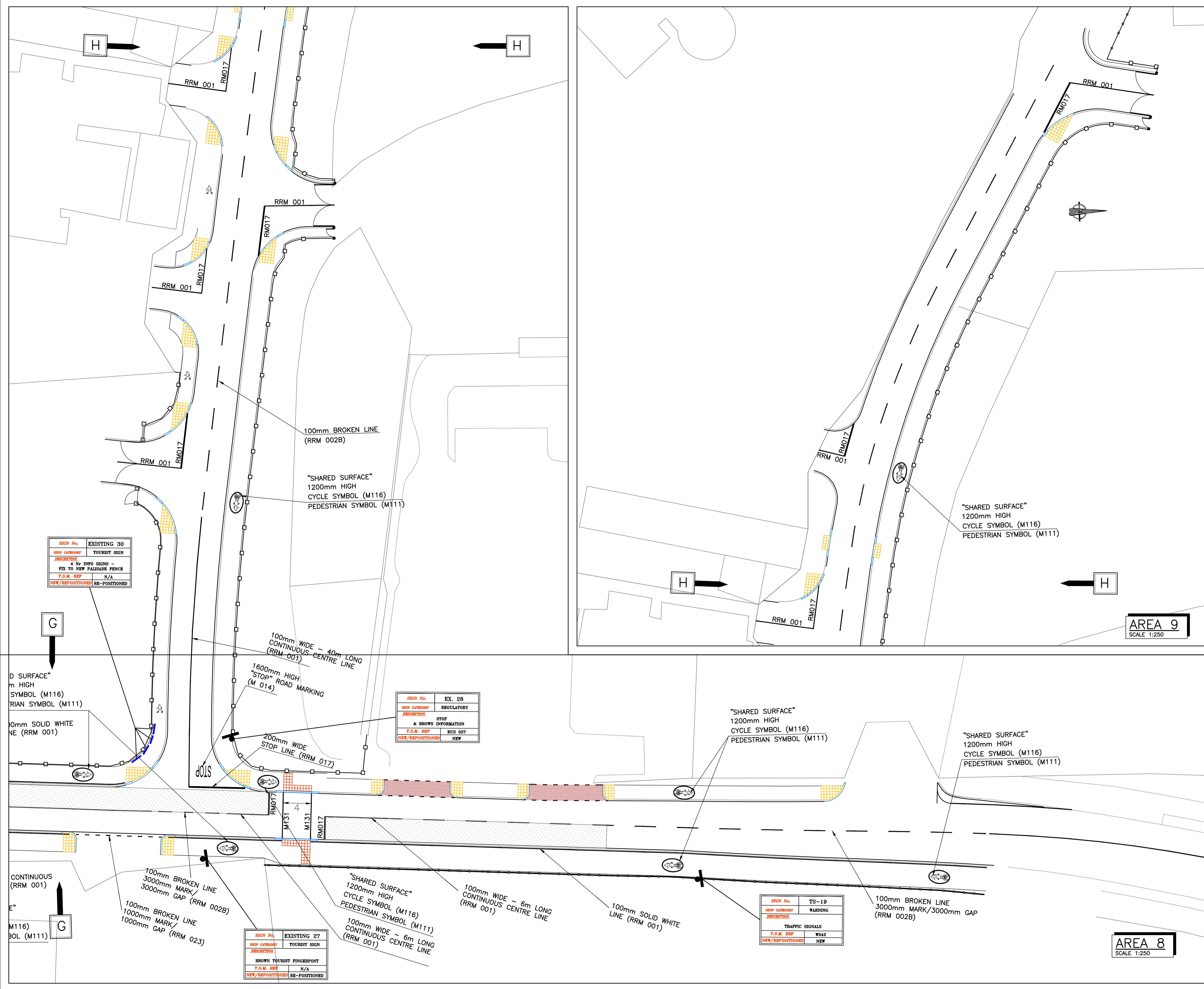

Sheet Key Plan

01	28/08/17	ISSUED FOR CONSTRUCTION	DM
A	24/03/17	Tender Issue	DM
REV.	DATE	DESCRIPTION	APPR.

THE COPYRIGHT OF THIS DRAWING IS THE PROPERTY OF CARROLL & BROWNE CONSULTANTS AND THE DRAWING MAY NOT BE REPRODUCED IN WHOLE OR IN PART, IN ANY FORM WHETHER BY PHOTOGRAPH, PHOTOCOPYING OR REPRODUCTION AS A THREE DIMENSIONAL ARTICLE WITHOUT THE WRITTEN PERMISSION OF CARROLL & BROWNE CONSULTANTS

Carroll & Browne Consultants
Design and Management

10 The Square,
Kilcock,
Co. Kildare.

Tel: +353-(0)1-6103952
Email: info@carrollbrowne.com

EMPLOYER
COMHAIRLE CONTAE ÁTHA CLIATH THEAS
SOUTH DUBLIN COUNTY COUNCIL
ROADS DEPARTMENT

Mr. E. TAAFFE
DIRECTOR OF LAND USE,
PLANNING & TRANSPORTATION

JOB TITLE: ADAMSTOWN ROAD (R120)
IMPROVEMENT SCHEME

DRAWING TITLE: PROPOSED LINE MARKINGS &
SIGNAGE (SHEET 5 OF 5)

DRAWN	SMCN	JOB NR.	DRG.NR.	REV.
CHECKED	DM	1244		
APPROVED	GB	STATUS	1244-T-379	01
SCALE	1:250	CONSTRUCTION		
DATE	15/08/13			

Original Drawing Size : 594 x 841 - A1