

AREA 1
SCALE 1:500

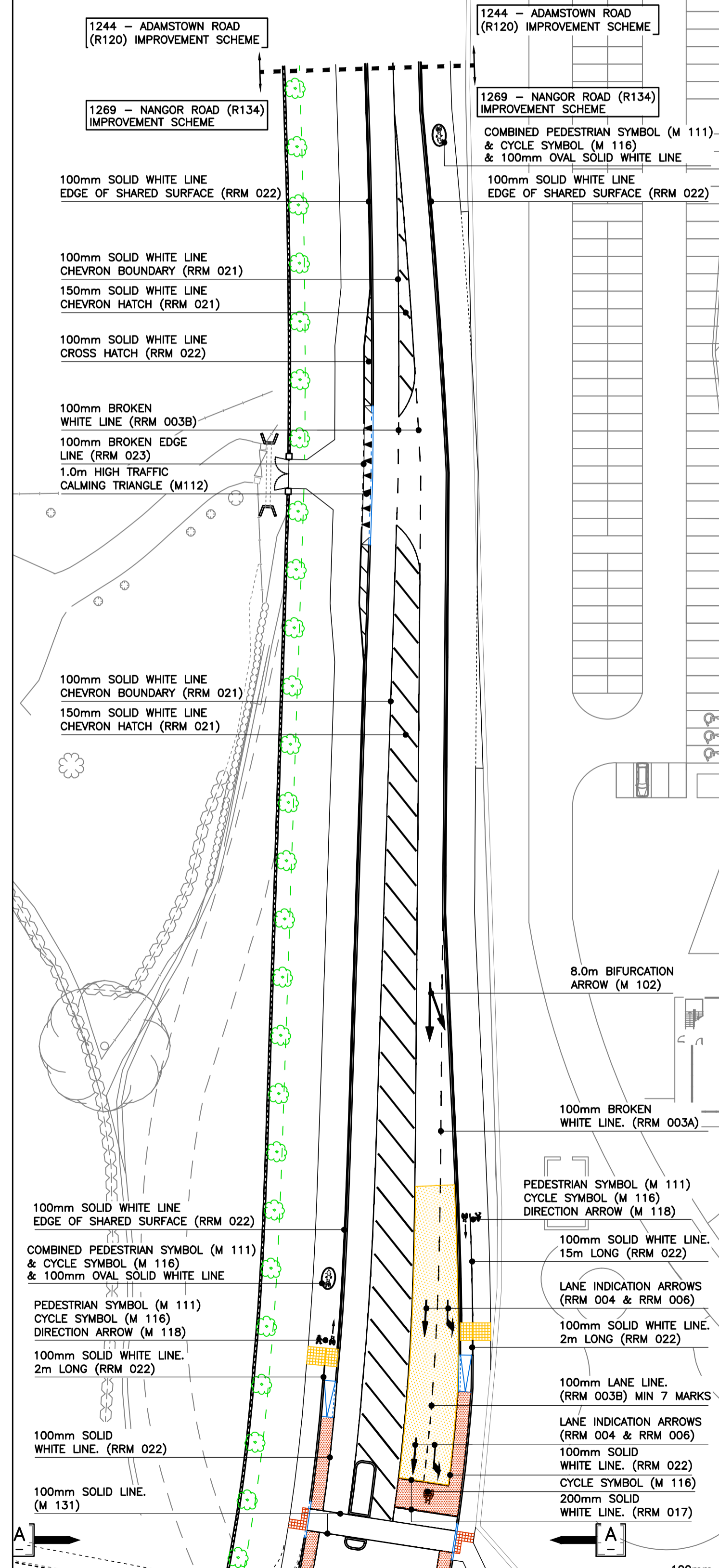

AREA 2
SCALE 1:500

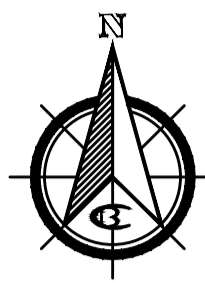
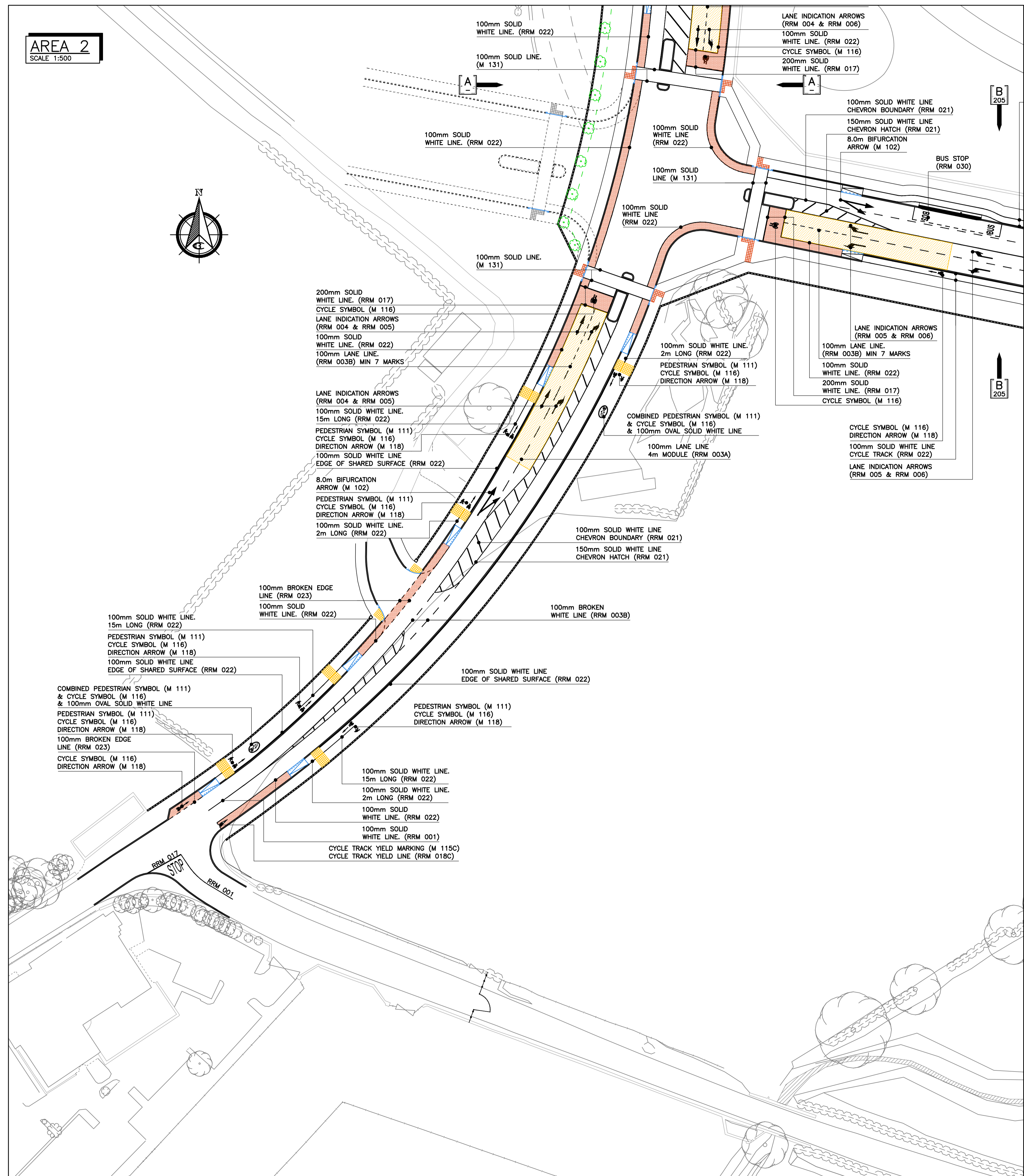

NOTES

NOTE: THESE NOTES APPLY EXCEPT WHERE OTHERWISE NOTED ON THE DRAWING OR IN THE SPECIFICATION

- DO NOT SCALE, USE GIVEN DIMENSIONS

KEY PLAN

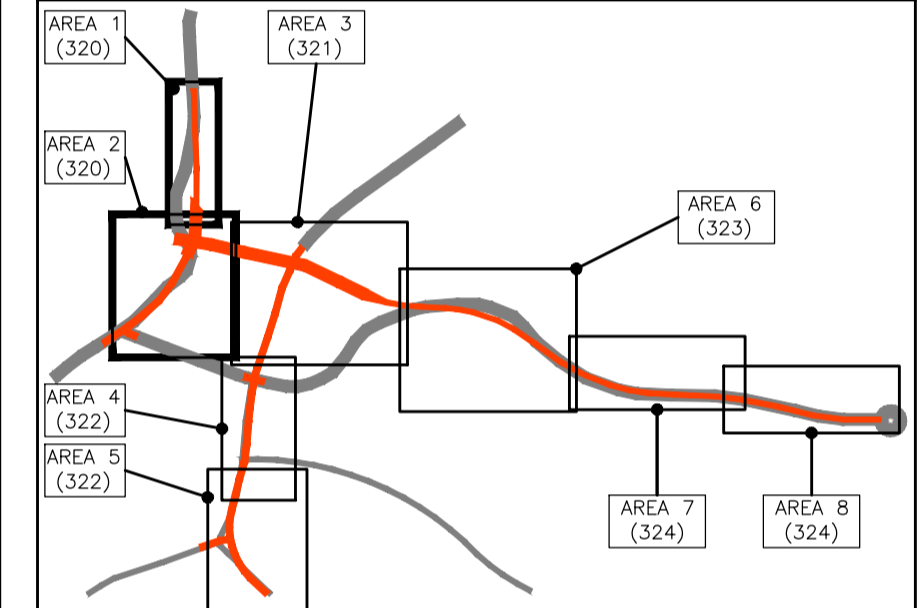

01	28/08/17	ISSUED FOR CONSTRUCTION	DM
A	24/03/17	ISSUED FOR TENDER	DM
REV.	DATE	DESCRIPTION	APPR.

THE COPYRIGHT OF THIS DRAWING IS THE PROPERTY OF CARROLL & BROWNE CONSULTANTS AND THE DRAWING MAY NOT BE REPRODUCED IN WHOLE OR IN PART, IN ANY FORM WHETHER BY PHOTOGRAPH, PHOTOCOPIING OR REPRODUCTION AS A THREE DIMENSIONAL ARTICLE WITHOUT THE WRITTEN PERMISSION OF CARROLL & BROWNE CONSULTANTS



10 The Square,
Kilcock,
Co. Kildare.

Tel: +353-(0)1-460-2977

Email: info@carrollbrowne.com

EMPLOYER
COMHAIRLE CONTAE ATHA CLIATH THEAS
SOUTH DUBLIN COUNTY COUNCIL
ROADS DEPARTMENT



Mr. E. TAAFFE
DIRECTOR OF LAND USE,
PLANNING & TRANSPORTATION

JOB TITLE
NANGOR ROAD (R134)
IMPROVEMENT SCHEME

DRAWING TITLE
PROPOSED LINE MARKINGS
SHEET 1 OF 5

DRAWN	DM	JOB NO.	1269	REV.
CHECKED	OW	STATUS	CONSTRUCTION	01
APPROVED	GB	DRAWING NUMBER.	1269-T-320	
DATE	05/02/16			

Original Drawing Size : 594 x 841 - A1

NOTES

NOTE: THESE NOTES APPLY EXCEPT WHERE OTHERWISE NOTED ON THE DRAWING OR IN THE SPECIFICATION

- DO NOT SCALE, USE GIVEN DIMENSIONS

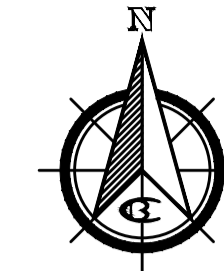

KEY PLAN

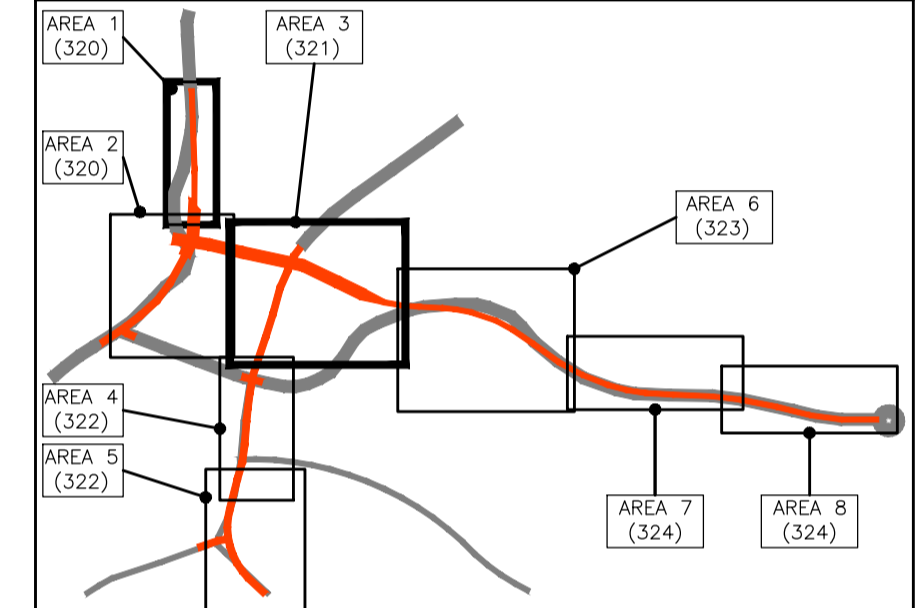

01	28/08/17	ISSUED FOR CONSTRUCTION	DM
A	24/03/17	ISSUED FOR TENDER	DM
REV.	DATE	DESCRIPTION	APPR.

THE COPYRIGHT OF THIS DRAWING IS THE PROPERTY OF CARROLL & BROWNE CONSULTANTS AND THE DRAWING MAY NOT BE REPRODUCED IN WHOLE OR IN PART, IN ANY FORM WHETHER BY PHOTOGRAPH, PHOTOCOPYING OR REPRODUCTION AS A THREE DIMENSIONAL ARTICLE WITHOUT THE WRITTEN PERMISSION OF CARROLL & BROWNE CONSULTANTS

Carroll & Browne Consultants
Design and Management

10 The Square,
Kilcock,
Co. Kildare.

Tel: +353-(0)1-460-2977
Email: info@carrollbrowne.com

EMPLOYER
COMHAIRLE CONTAE ÁTHA CLIATH THEAS
SOUTH DUBLIN COUNTY COUNCIL
ROADS DEPARTMENT

Comhairle Contae
Átha Cliath Theas
South Dublin County Council

Mr. E. TAAFFE
DIRECTOR OF LAND USE,
PLANNING & TRANSPORTATION

JOB TITLE: NANGOR ROAD (R134) IMPROVEMENT SCHEME
DRAWING TITLE: PROPOSED LINE MARKINGS SHEET 2 OF 5

DRAWN	DM	JOB NO.	1269	REV.	
CHECKED	OW	STATUS	CONSTRUCTION		
APPROVED	GB	DRAWING NUMBER.	1269-T-321		01
SCALE	AS SHOWN				
DATE	05/02/16				

Original Drawing Size : 594 x 841 - A1

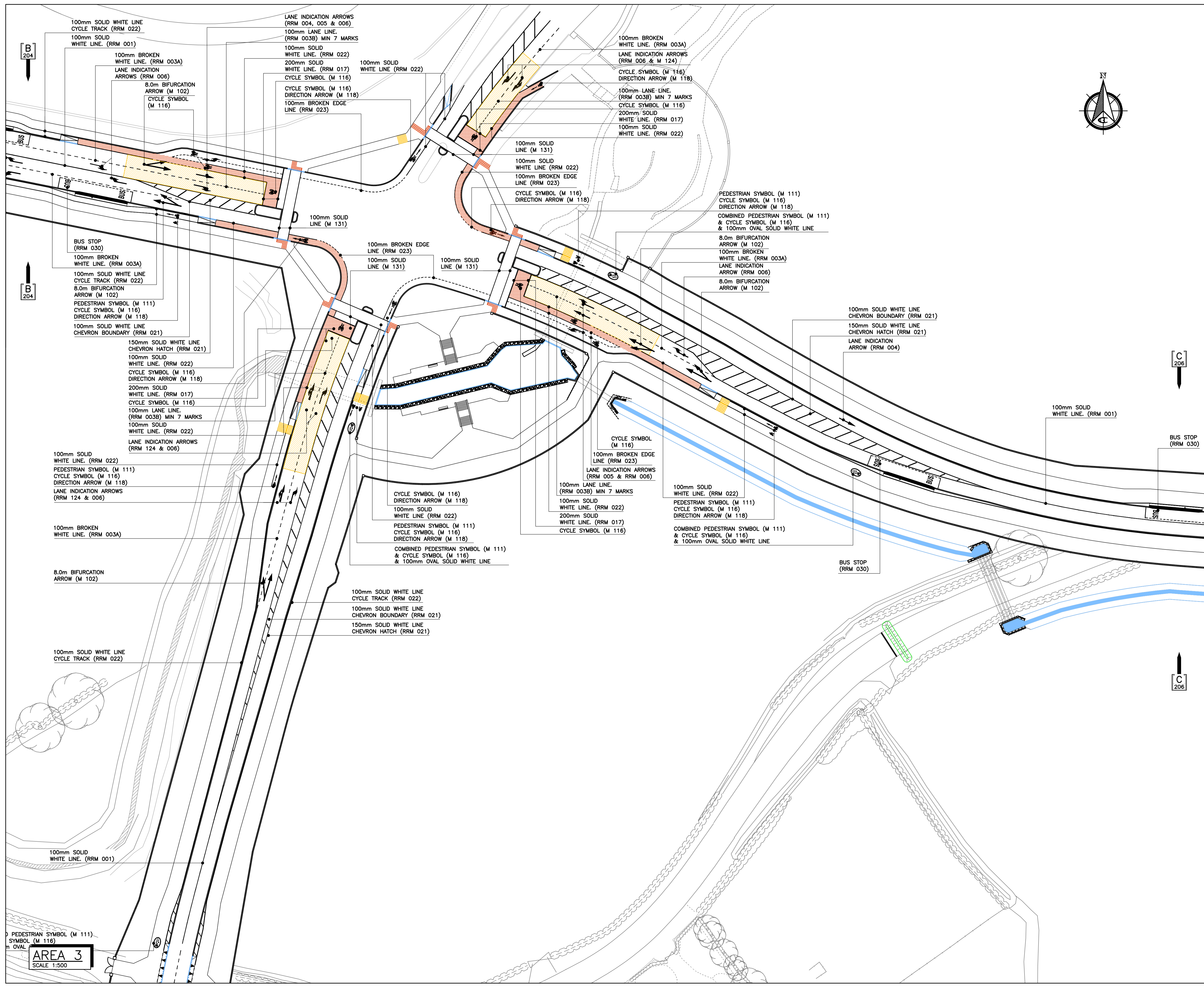

B
204

B
204

C
206

C
206

AREA 3
SCALE 1:500

AREA 4
SCALE 1:500

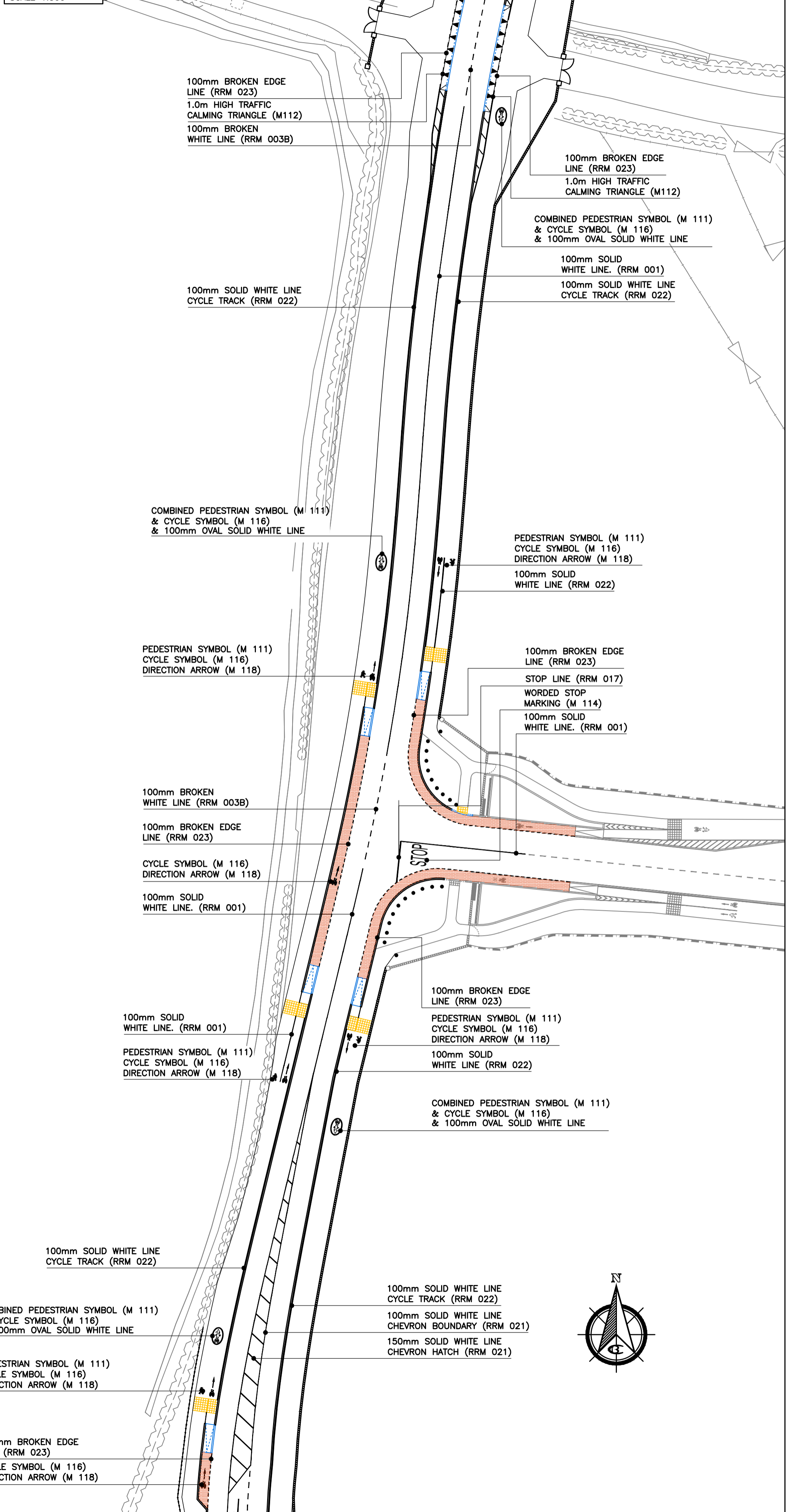

AREA 5
SCALE 1:500

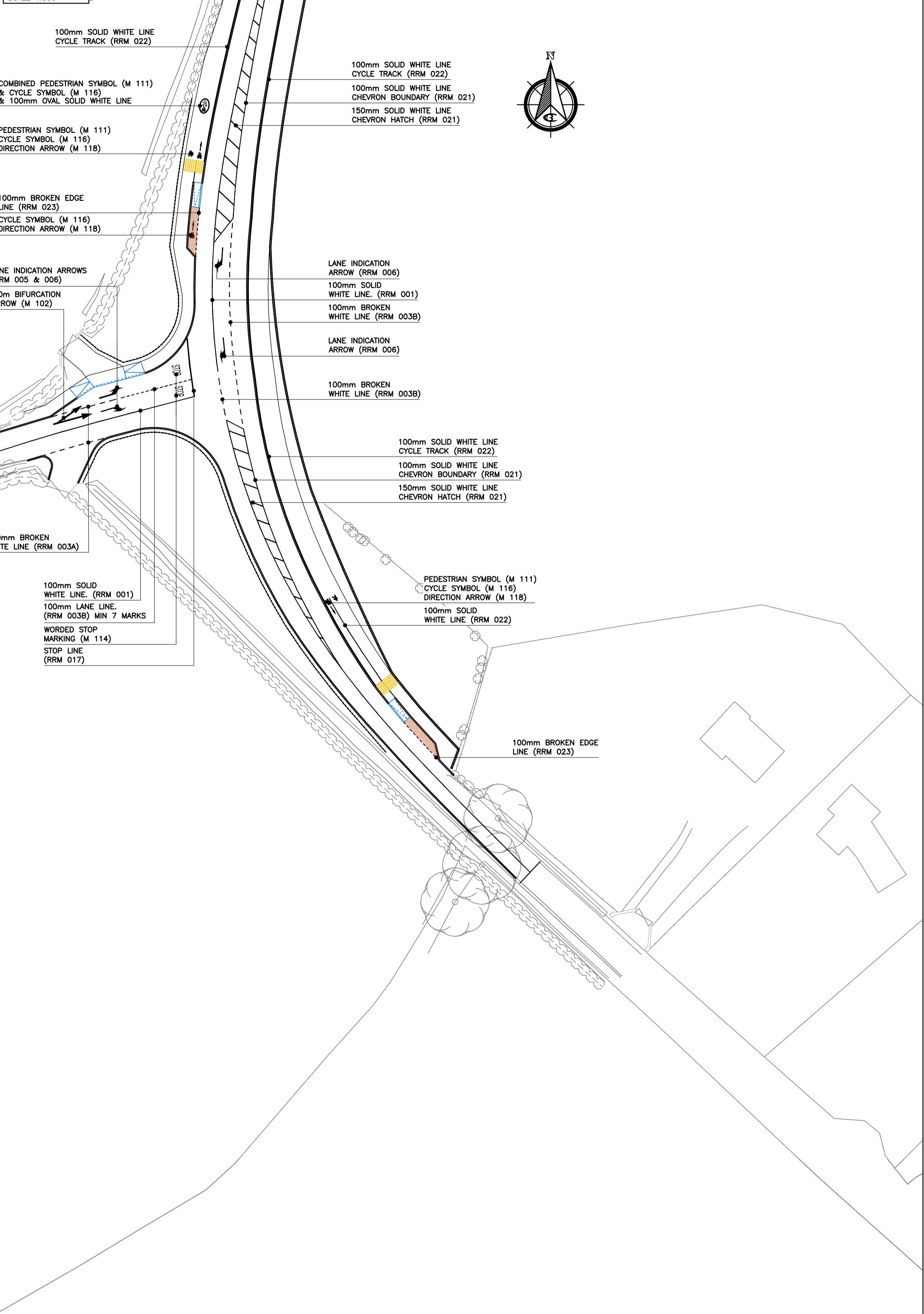

NOTES

NOTE: THESE NOTES APPLY EXCEPT WHERE OTHERWISE NOTED ON THE DRAWING OR IN THE SPECIFICATION

- 1. DO NOT SCALE, USE GIVEN DIMENSIONS

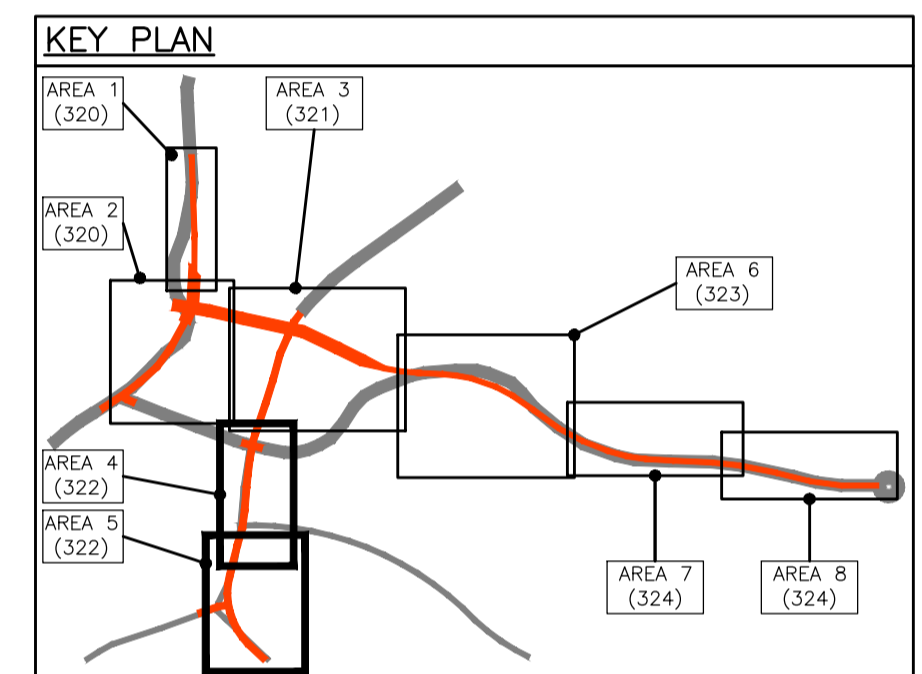

01	28/08/17	ISSUED FOR CONSTRUCTION	DM
A	24/03/17	ISSUED FOR TENDER	DM
REV.	DATE	DESCRIPTION	APPR.

THE COPYRIGHT OF THIS DRAWING IS THE PROPERTY OF CARROLL & BROWNE CONSULTANTS AND THE DRAWING MAY NOT BE REPRODUCED IN WHOLE OR IN PART, IN ANY FORM WHETHER BY PHOTOGRAPH, PHOTOCOPIING OR REPRODUCTION AS A THREE DIMENSIONAL ARTICLE WITHOUT THE WRITTEN PERMISSION OF CARROLL & BROWNE CONSULTANTS

Carroll & Browne Consultants
Design and Management

10 The Square,
Kilcock,
Co. Kildare.

Tel: +353-(0)1-460-2977
Email: info@carrollbrowne.com

EMPLOYER
COMHAIRLE CONTAE ÁTHA CLIATH THEAS
SOUTH DUBLIN COUNTY COUNCIL
ROADS DEPARTMENT

Comhairle Contae Átha Cliath Theas
South Dublin County Council

Mr. E. TAAFFE
DIRECTOR OF LAND USE,
PLANNING & TRANSPORTATION

JOB TITLE	NANGOR ROAD (R134) IMPROVEMENT SCHEME		
DRAWING TITLE	PROPOSED LINE MARKINGS SHEET 3 OF 5		
DRAWN	DM	JOB NO.	1269
CHECKED	OW	STATUS	CONSTRUCTION
APPROVED	GB	DRAWING NUMBER.	1269-T-322
DATE	05/02/16	REV.	01

Original Drawing Size : 594 x 841 - A1

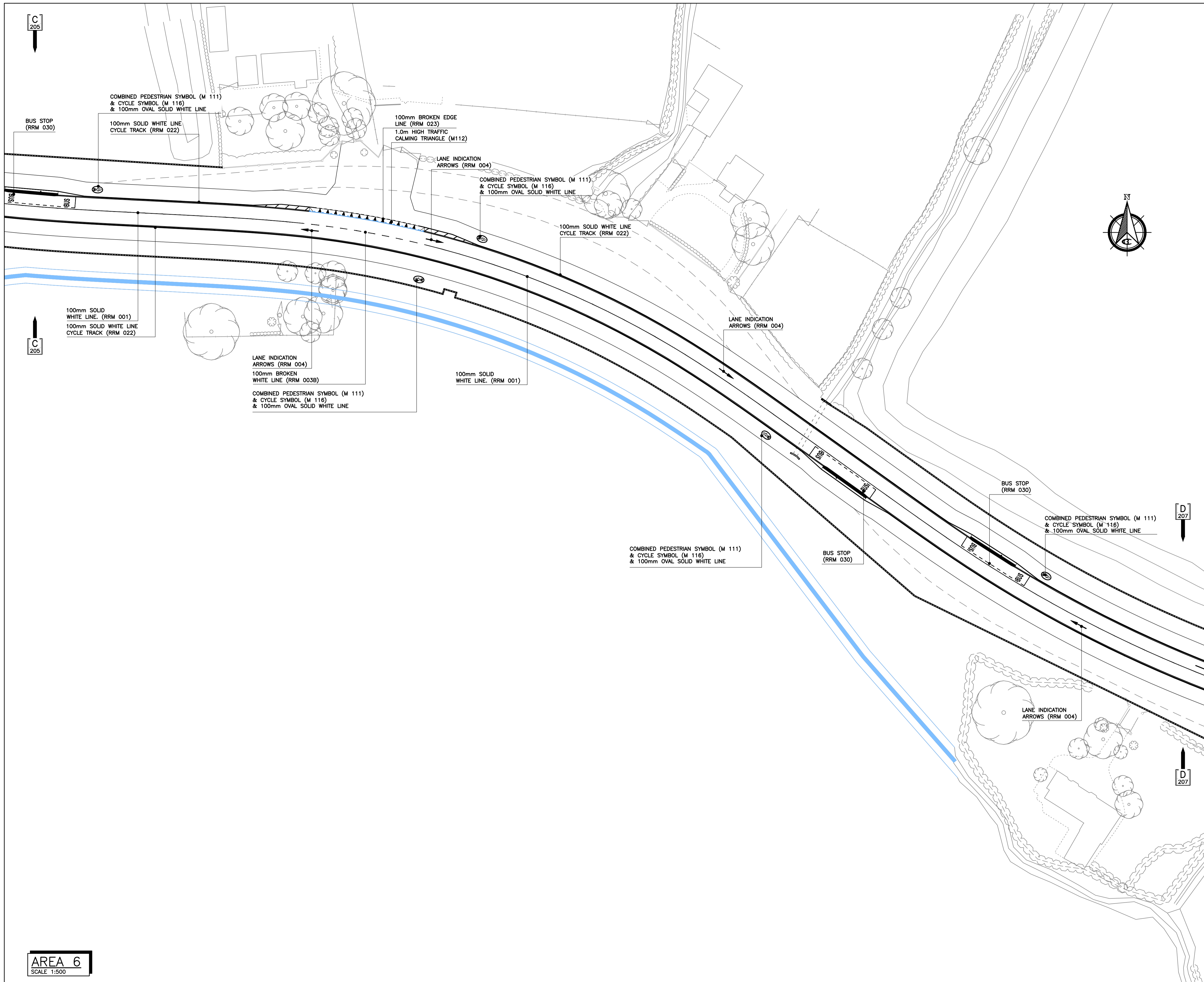

NOTES

NOTE: THESE NOTES APPLY EXCEPT WHERE OTHERWISE NOTED ON THE DRAWING OR IN THE SPECIFICATION

- DO NOT SCALE, USE GIVEN DIMENSIONS

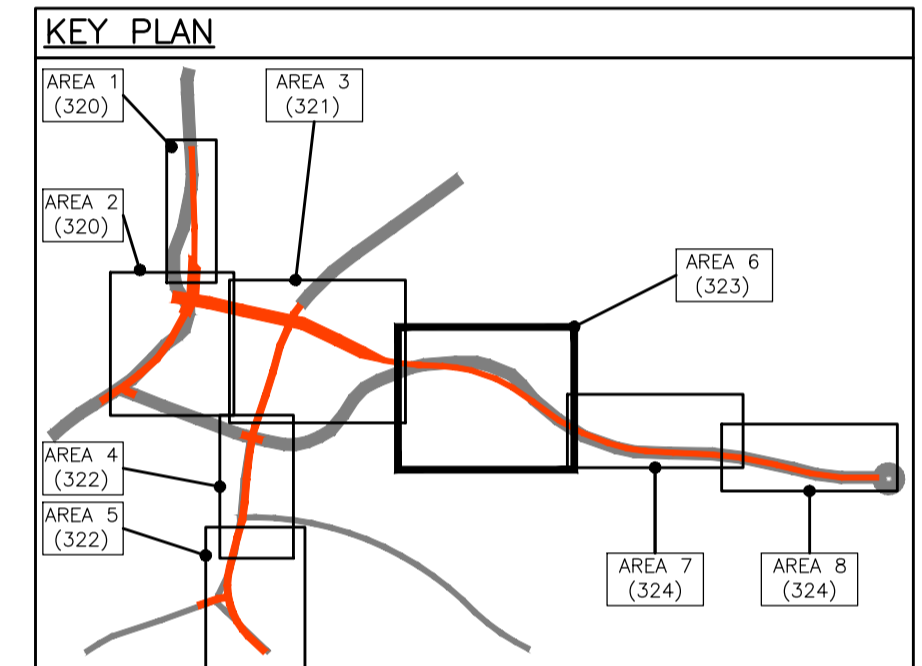

01	28/08/17	ISSUED FOR CONSTRUCTION	DM
A	24/03/17	ISSUED FOR TENDER	DM
REV.	DATE	DESCRIPTION	APPR.

THE COPYRIGHT OF THIS DRAWING IS THE PROPERTY OF CARROLL & BROWNE CONSULTANTS AND THE DRAWING MAY NOT BE REPRODUCED IN WHOLE OR IN PART, IN ANY FORM WHETHER BY PHOTOGRAPH, PHOTOCOPYING OR REPRODUCTION AS A THREE DIMENSIONAL ARTICLE WITHOUT THE WRITTEN PERMISSION OF CARROLL & BROWNE CONSULTANTS

Carroll & Browne Consultants
Design and Management

10 The Square,
Kilcock,
Co. Kildare.

Tel: +353-(0)1-460-2977
Email: info@carrollbrowne.com

EMPLOYER
COMHAIRLE CONTAE ÁTHA CLIATH THEAS
SOUTH DUBLIN COUNTY COUNCIL
ROADS DEPARTMENT

Comhairle Contae
Átha Cliath Theas
South Dublin County Council

Mr. E. TAAFFE
DIRECTOR OF LAND USE,
PLANNING & TRANSPORTATION

JOB TITLE: NANGOR ROAD (R134) IMPROVEMENT SCHEME
DRAWING TITLE: PROPOSED LINE MARKINGS SHEET 4 OF 5

DRAWN	DM	JOB NO.	1269	REV.
CHECKED	OW	STATUS	CONSTRUCTION	01
APPROVED	GB	DRAWING NUMBER.	1269-T-323	
SCALE	AS SHOWN	DATE	05/02/16	

Original Drawing Size : 594 x 841 - A1

AREA 6
SCALE 1:500

AREA 7
SCALE 1:500

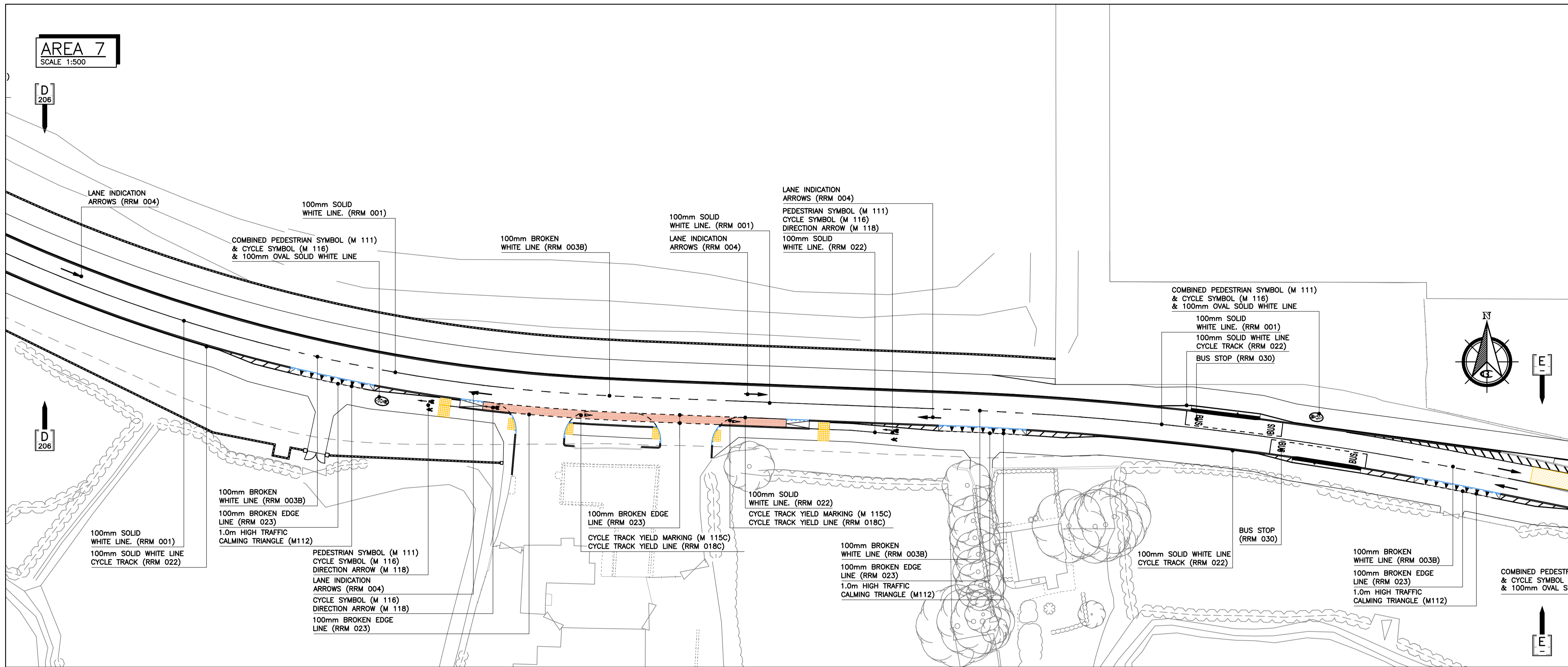

NOTES

NOTE: THESE NOTES APPLY EXCEPT WHERE OTHERWISE NOTED ON THE DRAWING OR IN THE SPECIFICATION

- DO NOT SCALE, USE GIVEN DIMENSIONS

KEY PLAN

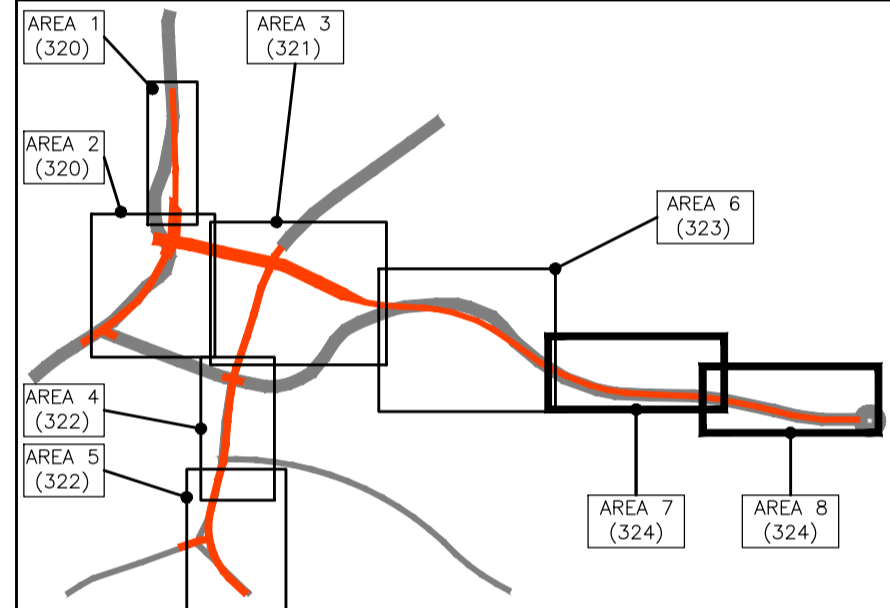

AREA 8
SCALE 1:500

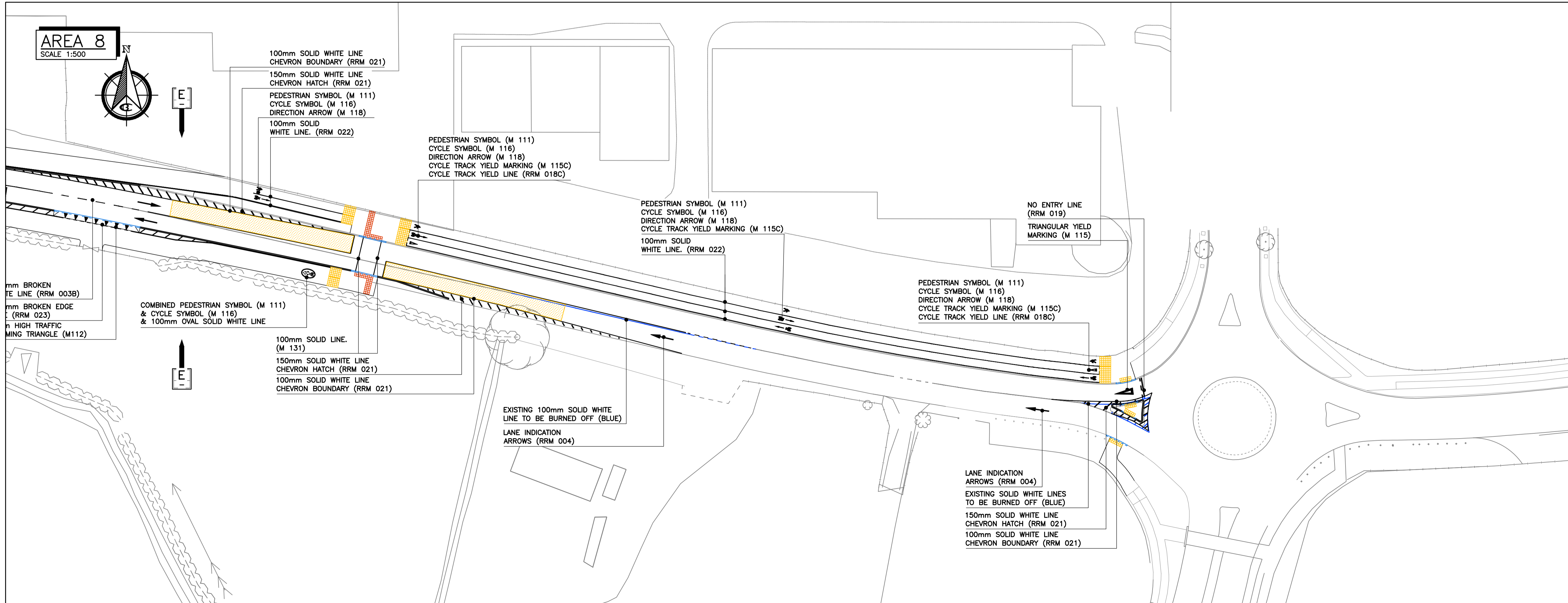

01	28/08/17	ISSUED FOR CONSTRUCTION	DM
A	24/03/17	ISSUED FOR TENDER	DM
REV.	DATE	DESCRIPTION	APPR.

THE COPYRIGHT OF THIS DRAWING IS THE PROPERTY OF CARROLL & BROWNE CONSULTANTS AND THE DRAWING MAY NOT BE REPRODUCED IN WHOLE OR IN PART, IN ANY FORM WHETHER BY PHOTOGRAPH, PHOTOCOPYING OR REPRODUCTION AS A THREE DIMENSIONAL ARTICLE WITHOUT THE WRITTEN PERMISSION OF CARROLL & BROWNE CONSULTANTS

Carroll & Browne Consultants
Design and Management

10 The Square,
Kilcock,
Co. Kildare.

Tel: +353-(0)1-460-2977
Email: info@carrollbrowne.com

EMPLOYER
COMHAIRLE CONTAE ÁTHA CLIATH THEAS
SOUTH DUBLIN COUNTY COUNCIL
ROADS DEPARTMENT

Comhairle Contae
Átha Cliath Theas
South Dublin County Council

Mr. E. TAAFFE
DIRECTOR OF LAND USE,
PLANNING & TRANSPORTATION

JOB TITLE: NANGOR ROAD (R134) IMPROVEMENT SCHEME
DRAWING TITLE: PROPOSED LINE MARKINGS SHEET 5 OF 5

DRAWN	DM	JOB NO.	1269	REV.	
CHECKED	OW	STATUS	CONSTRUCTION		01
APPROVED	GB	DRAWING NUMBER.	1269-T-324		
SCALE	1:500				
DATE	05/02/16				