



CLUTTERLAND

LUCAN

BALLYBANE

PA0007

PA0008

PA0006

PA0005

NEWCASTLE

EALDONNELL ROAD

PART OF MILTOWN

CLONDALKIN

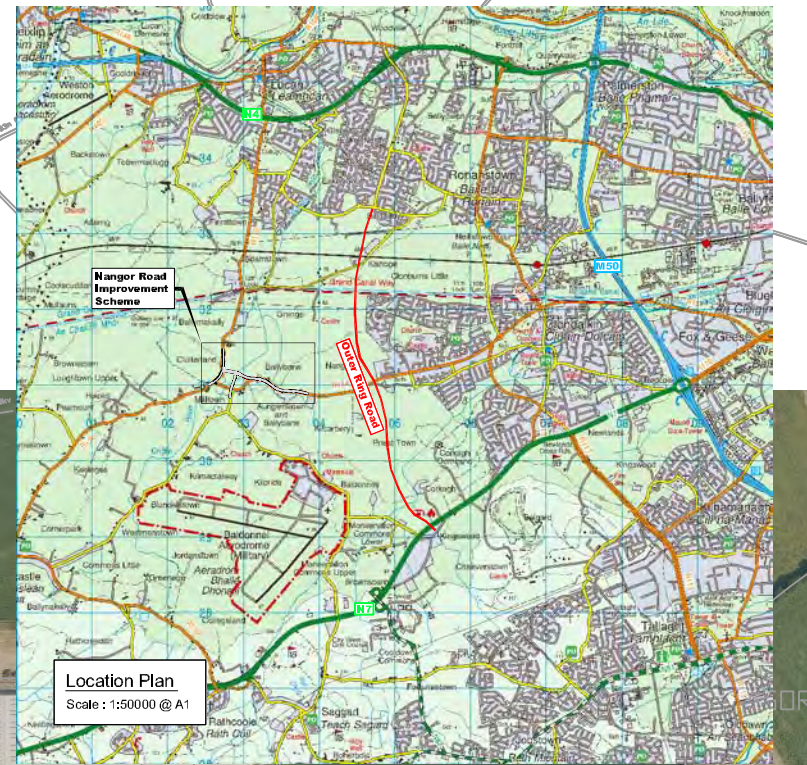

Location Plan  
Scale : 1:50000 @ A1



OS Ordnance Survey Ireland Licence No. EN0005004  
Copyright Government of Ireland.

Client:



Comhairle Chontae Átha Cliath Theas  
South Dublin County Council  
County Hall, Tallaght, Dublin 24.  
Tel. : 01-414 9000

Mr. J. McLoughlin  
B.E., C.Eng., F.I.E.I.  
Senior Engineer



South Dublin County  
Celebrating Ten Years  
Ag Ceiliúradh Deich míliana



RPS-MCOS Ltd., West Pier Business Campus,  
Dun Laoghaire, Co. Dublin, Ireland.  
T: +353 1 288 4499 - F: +353 1 283 5676  
E: rpsmcos@rpsgroup.ie W: www.rpsmcos.ie

- NOTES**
1. This drawing is the property of RPS-MCOS Ltd. It is a confidential document and must not be copied, used, or its content divulged without prior written consent.
  2. All Levels refer to Ordnance Survey Datum, Mean Head.
  3. DO NOT SCALE, use figured dimensions only, if in doubt ask.

No.	Date	By	Amendment / Issue	App.
D01	Sep, '04	JBR	Draft Issue	PM

Project:

**Nangor Road Improvement  
Ballybane, Milltown  
& Clutterland**

Title:

Planning & Development Regulations,  
2001 to 2002 (S.I. No. 600 of 2001 &  
S.I. No. 70 of 2002) Part 8, Article 83(1)(d)

**Detailed Drawings Layout Plan**

Drawn by:	JBR	Job No:	MDT0161
Checked by:	KT	File No:	MDT0161/PA0004
Approved by:	PM	Org. No:	
Scale:	1:2500 @ A1	PA0004	D01
Date:	May '02		



Scale 1:1000 @ A1

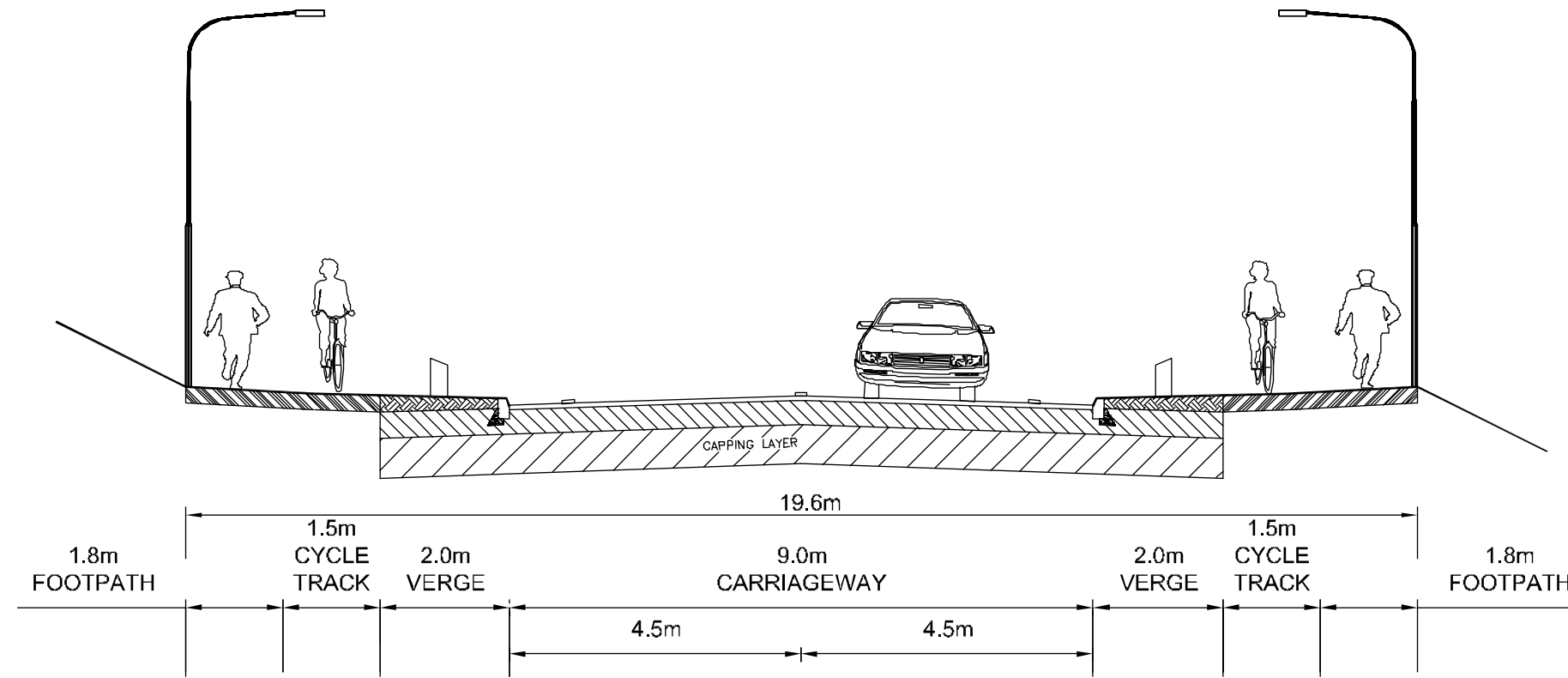

### Proposed Cross Section for Nangor Road

Scale 1:50

Ordnance Survey Licence No. 200000004  
Copyright: Government of Ireland

Client  

 South Dublin County Council  
 County Hill, Tallaght, Dublin 24.  
 Tel: 01-414 9000  
 Mr. J. McLoughlin  
 B.E., C.Eng., F.E.I.  
 Senior Engineer

  
 Celebrating Ten Years  
 Ag Ceathrúadh Deich n-Éilne

  
 RPS mcOS Ltd., West Pier Business Campus,  
 Dun Laoghaire, Co. Dublin, Ireland.  
 T: +353 1 283 4499 - F: +353 1 283 0676  
 E: rpsmcos@rpsmcos.ie W: www.rpsmcos.ie

**NOTES**

- This drawing is the property of RPS-mcOS Ltd. It is a confidential document and its use, or its content divulged without prior written consent.
- All Levels refer to Ordnance Survey Datum, Mean Sea Level.
- DO NOT SCALE. Use figures dimensionally, if in doubt ask.

No.	Date	By	For	Amendment/Issue	Ass.

Project:  
**Nangor Road Improvement  
 Ballybane, Milltown  
 & Clutterland**

Title:  
 Planning & Development Regulations,  
 2001 to 2002 (S.I. No. 600 of 2001 &  
 S.I. No. 70 of 2002) Part 8, Article 83(1)(d)  
**Detail Drawing  
 Sheet 1 of 4**

Drawn by:	J.B.R.	Job No:	MD10'6'
Checked by:	K.J.	File No:	MD10'6' PA0005
Approved by:	P.J.M.	Dwg. No:	PA0005
Scale:	1:1000 @ A1	Rev:	D01
Date:	A-201		

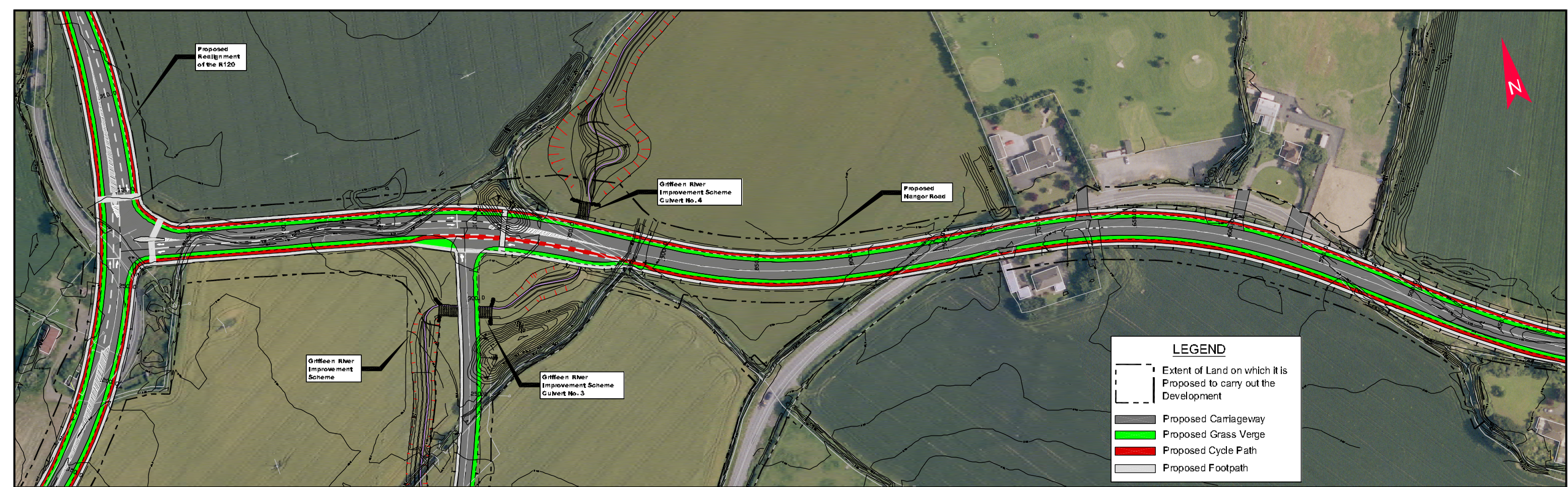

Scale 1:1000 @ A1

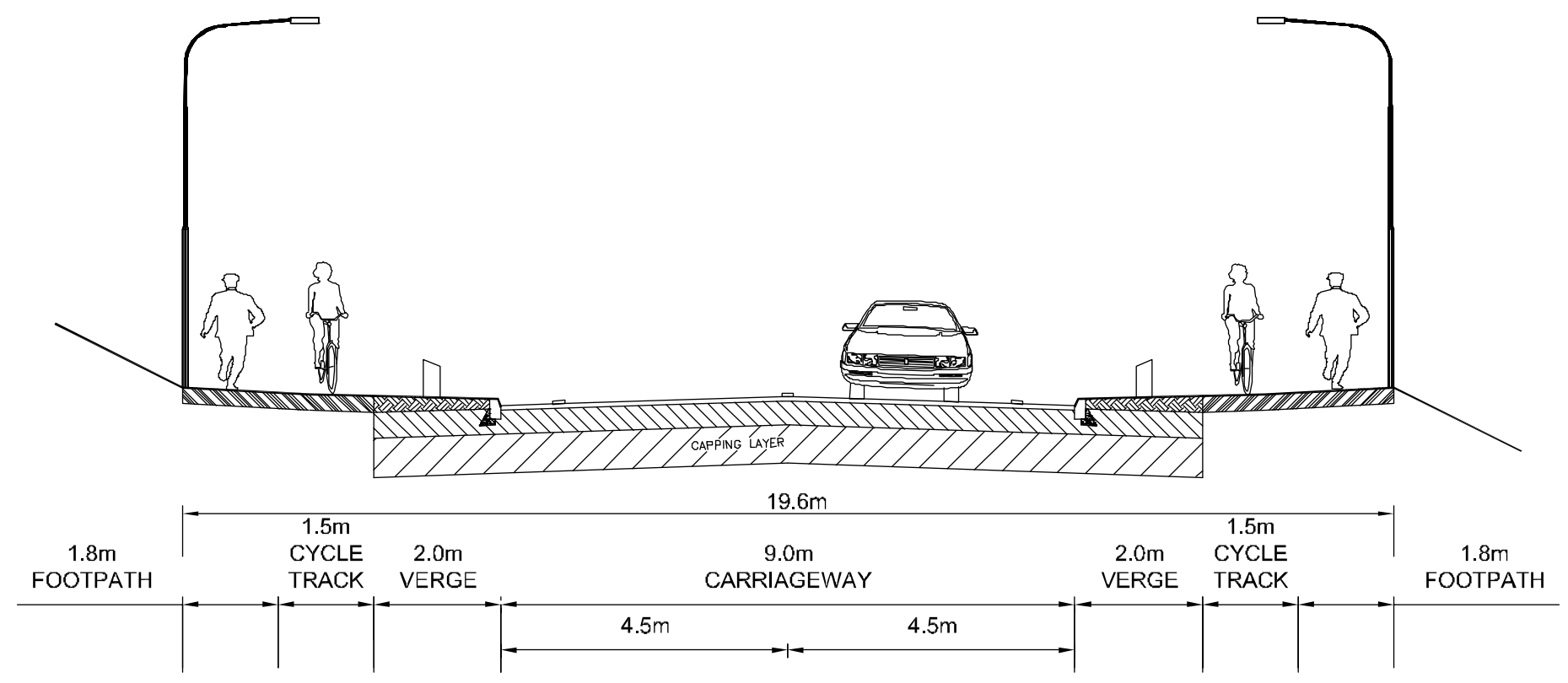

Proposed Cross Section for Nangor Road

Scale 1:50

Ordnance Survey Licence No. 200000004  
Copyright: Government of Ireland

Client



South Dublin County Council  
Countryside & Planning  
Tel: 01-414 9000

Mr. J. McLoughlin  
B.E., C.Eng., F.I.E.I.  
Senior Engineer



South Dublin County  
Celebrating Ten Years  
Ag Ceathrúadh Deich n-Éilinn



RPS mcOS Ltd., West Pier Business Campus,  
Dun Laoghaire, Co. Dublin, Ireland.  
T: +353 1 288 4499 - F: +353 1 288 0676  
E: rpsmcos@rpsmcos.ie - W: www.rpsmcos.ie

**NOTES**

- This drawing is the property of RPS-MCOS Ltd. It is a confidential document and not to be copied, used, or its content divulged without prior written consent.
- All Levels refer to Ordnance Survey Datum, Mean Sea Level.
- DO NOT SCALE. Use figures dimensionally, if in doubt ask.

No.	Date	By	Check	Description	Ass.

Project: Nangor Road Improvement Ballybane, Milltown & Clutterland

Project: PJM

Title: Planning & Development Regulations, 2001 to 2002 (S.I. No. 600 of 2001 & S.I. No. 70 of 2002) Part 8, Article 83(1)(d)

Detail Drawing Sheet 2 of 4

Drawn by: J.B.R.	Job No: MD10'6'	
Checked by: K.J.	File No: MD10'6' PA0006	
Approved by: P.J.M.	Dwg. No: PA0006	Rev: D01
Scale: 1:1000 @ A1	Date: A-5/20	

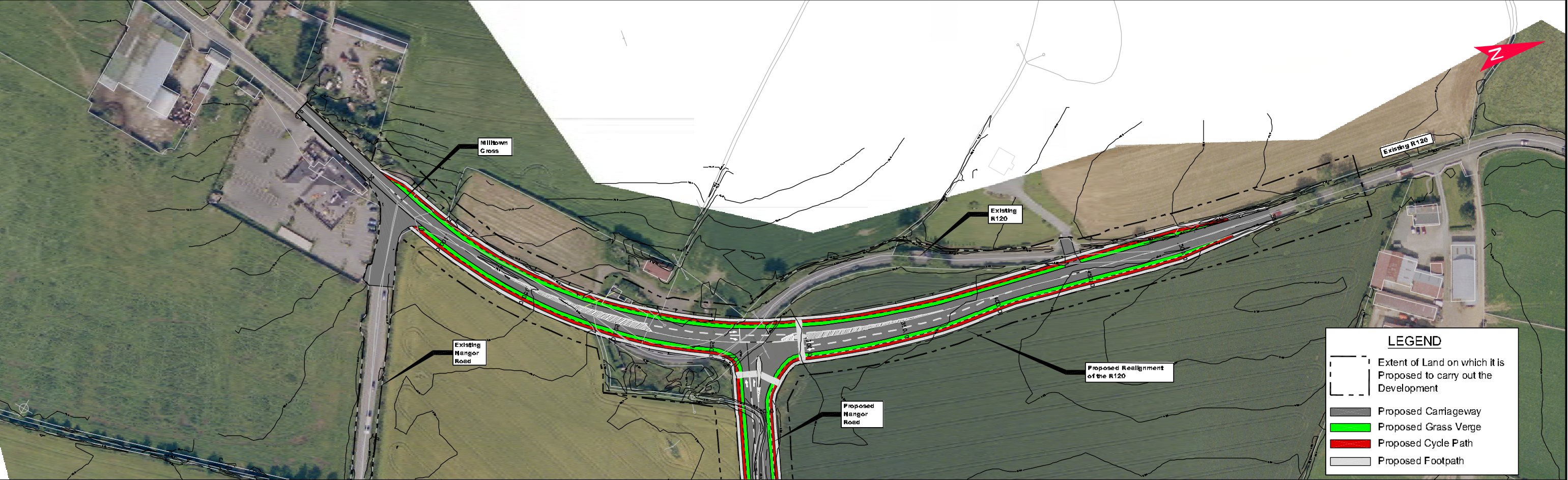

Scale 1:1000 @ A1

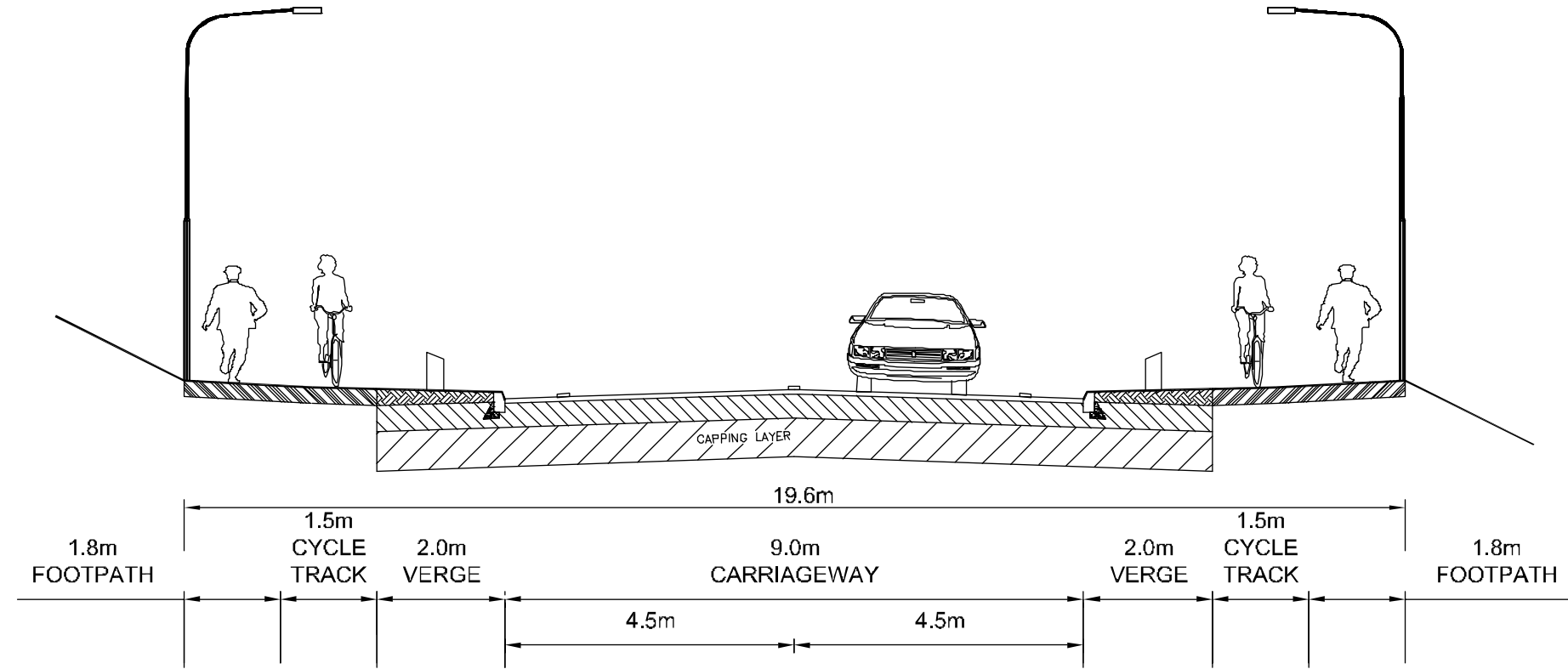

**Proposed Cross Section for R120**

Scale 1:50

Ordnance Survey Licence No. 200000004  
Copyright: Government of Ireland

Client



South Dublin County Council  
County Hill, Tallaght, Dublin 24.  
Tel: 01-414 9000

Mr. J. McLoughlin  
B.E., C.Eng., FIEI  
Senior Engineer



South Dublin County  
Celebrating Ten Years  
Ag Ceathrúadh Deich n-Éilne



RPS mcOS Ltd., West Pier Business Campus,  
Dun Laoghaire, Co. Dublin, Ireland.  
T: +353 1 283 4499 - F: +353 1 283 0676  
E: rpsmcos@rpsmcos.ie W: www.rpsmcos.ie

**NOTES**

- This drawing is the property of RPS-McOS Ltd. It is a confidential document and not to be copied, used, or its content divulged without prior written consent.
- All Levels refer to Ordnance Survey Datum, Mean Sea Level.
- DO NOT SCALE. Use figures dimensionally, if in doubt ask.

No.	Date	By	Check	Description	Ass.

Project: **Nangor Road Improvement Ballybane, Milltown & Clutterland**

Project: PJM

Title: **Planning & Development Regulations, 2001 to 2002 (S.I. No. 600 of 2001 & S.I. No. 70 of 2002) Part 8, Article 83(1)(d)**

**Detailed Drawing Sheet 3 of 4**

Drawn by: J.B.R.	Job No: MD10'6'	
Checked by: K.J.	File No: MD10'6' PA0007	
Approved by: P.J.M.	Disc No:	Rev:
Scale: 1:1000 @ A1	<b>PA0007</b>	<b>D01</b>
Date: A-201		

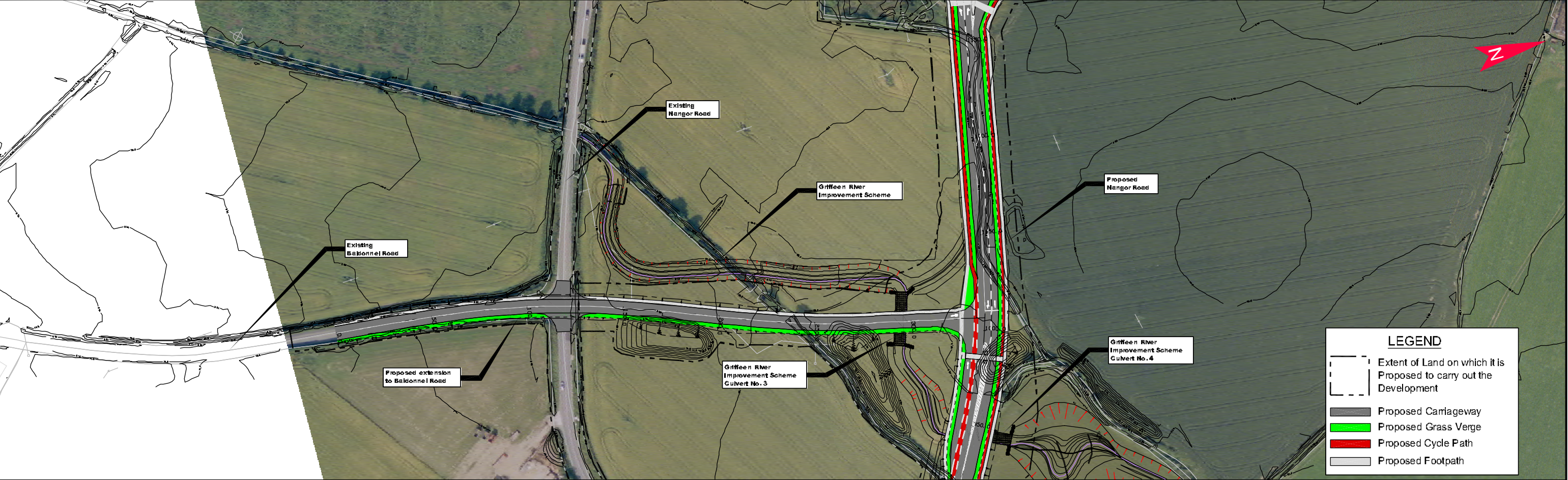

Scale 1:1000 @ A1

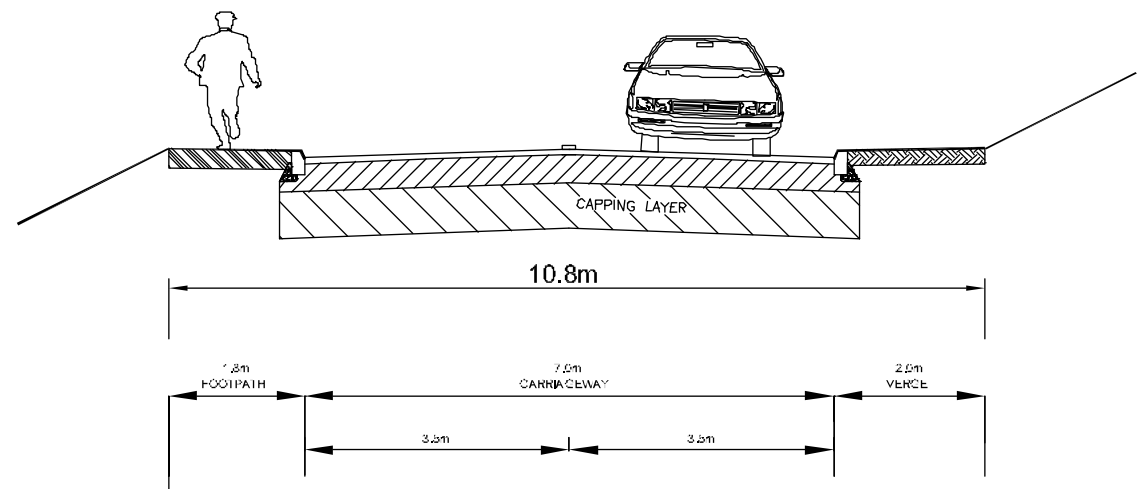

Proposed Cross Section for Baldonnel Road

Scale 1:50

Ordnance Survey Licence No. 200000004  
Copyright Government of Ireland

Client



South Dublin County Council  
County Hill, Tallaght, Dublin 24.  
Tel: 01-414 9000

Mr. J. McLoughlin  
B.E., C.Eng., F.I.E.I.  
Senior Engineer



South Dublin County  
Celebrating Ten Years  
Ag Ceilúradh Deich mBliana



RPS mcOS Ltd., West Pier Business Campus,  
Dun Laoghaire, Co. Dublin, Ireland.  
T: +353 1 283 4499 - F: +353 1 283 0676  
E: rpsmcos@rpsmcos.ie W: www.rpsmcos.ie

**NOTES**

- This drawing is the property of RPS-McOS Ltd. It is a confidential document and its disclosure, use, or its content in any way without prior written consent is prohibited.
- All Levels refer to Ordnance Survey Datum, Mean Sea Level.
- DO NOT SCALE. Use figures dimensionally, if in doubt ask.

No.	Date	By	Check	Appr.	Description/Issue

Project: Nangor Road Improvement Ballybane, Milltown & Clutterland

Drawn by: J.B.R. Job No: MD10'6'

Checked by: K.J. File No: MD10'6' PA0008

Approved by: P.J.M. Dwg. No: PA0008 Rev: D01

Scale: 1:1000 @ A1

Date: A-201

Title: Planning & Development Regulations, 2001 to 2002 (S.I. No. 600 of 2001 & S.I. No. 70 of 2002) Part 8, Article 83(1)(d)

Detailed Drawing Sheet 4 of 4

Drawn by:	J.B.R.	Job No:	MD10'6'
Checked by:	K.J.	File No:	MD10'6' PA0008
Approved by:	P.J.M.	Dwg. No:	PA0008
Scale:	1:1000 @ A1	Rev:	D01
Date:	A-201		