

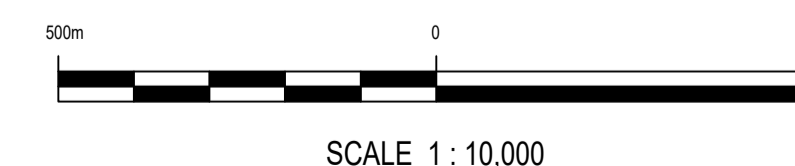

1 Proposed Site Location Map  
1:10,000



NOTES

LEGEND

PROPOSED SITE BOUNDARY

KEYPLAN

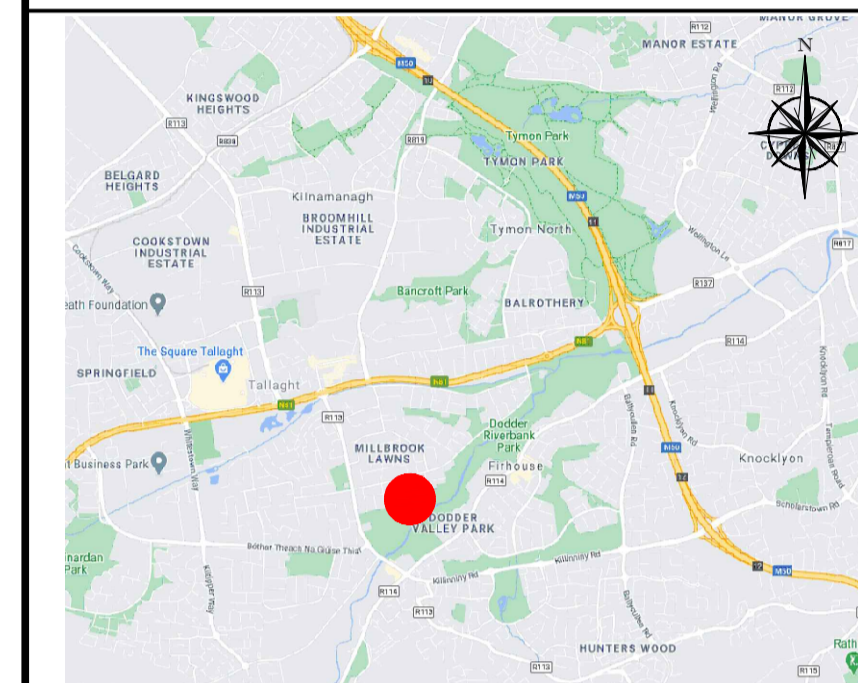

LANDSCAPE LEGEND

REV	DATE	DESCRIPTION	D	C	A
000281	A1	PURPOSE OF USE			
		PLANNING			

PROJECT No. 000281 STATUS A1 PURPOSE OF USE PLANNING

COPYRIGHT RESERVED - THIS DRAWING IS NOT TO BE USED FOR A PURPOSE OTHER THAN THAT FOR WHICH IT HAS BEEN ISSUED BY SOUTH DUBLIN COUNTY COUNCIL. NOR IS IT TO BE COPIED OR REPRODUCED IN ANY MANNER WITHOUT WRITTEN CONSENT.



PROJECT DUBLIN URBAN RIVERS LIFE PROJECT

TITLE DODDER VALLEY PARK - LOCATION MAP 1

SCALES	DRAWN	CHECKED	APPROVED
1:10,000 @ A1	G. Staunton	R. Fitzpatrick	C. Galvin
	DATE 22.10.2020	DATE 27.10.2020	DATE 29.10.2020
DRAWING No.	REVISION		

DURL-SDCC-DVP-D-001

01

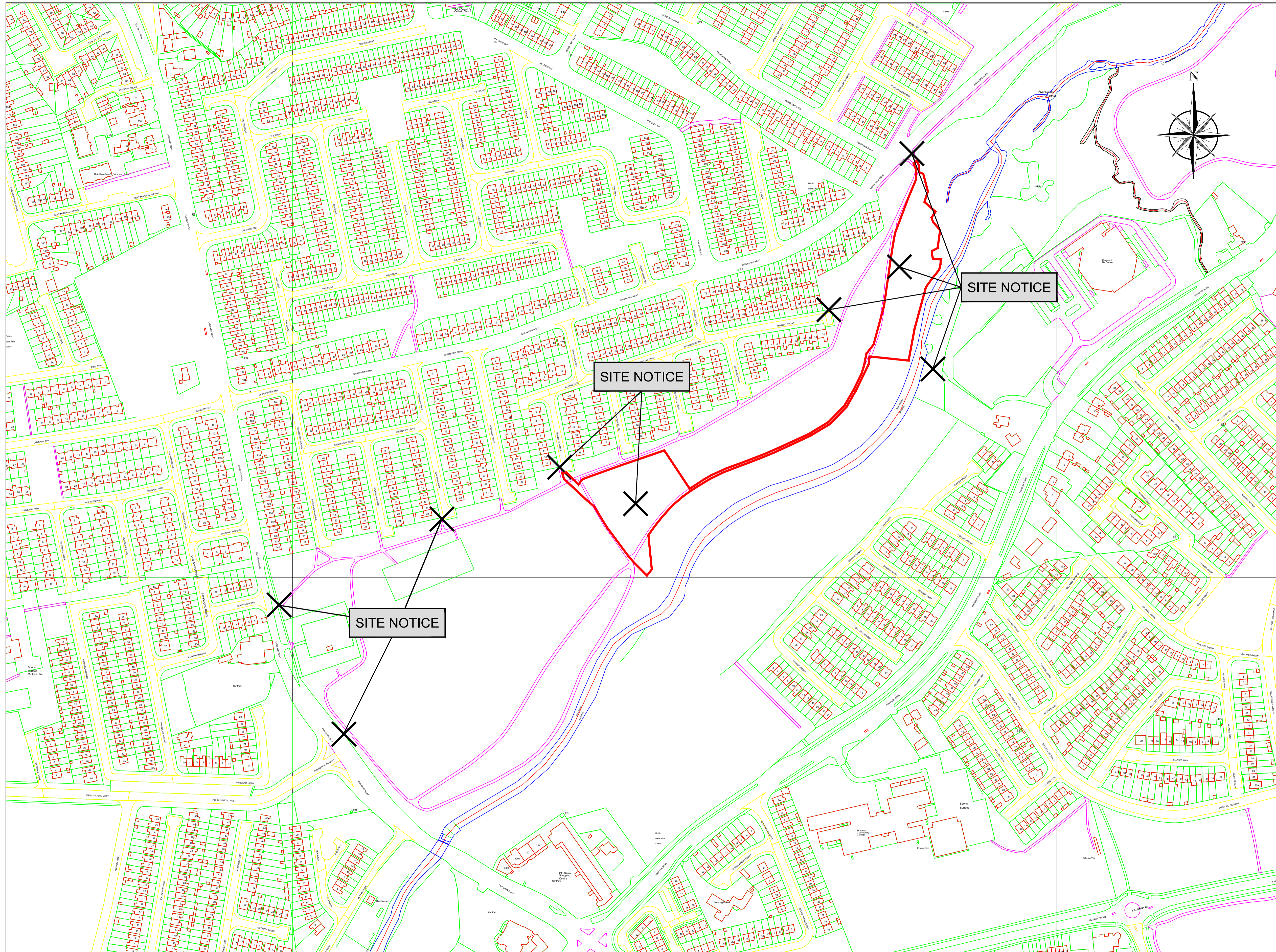

1 Site Notices  
1:2,000

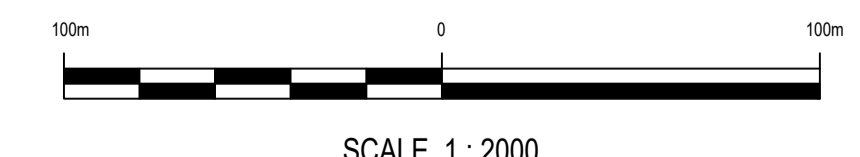

NOTES			
<b>LEGEND</b>			
		PROPOSED SITE BOUNDARY	
<b>KEYPLAN</b>			
<b>LANDSCAPE LEGEND</b>			
REV	DATE	DESCRIPTION	D C A
PROJECT No.	STATUS	PURPOSE OF USE	
000281	A1	PLANNING	
COPYRIGHT RESERVED - THIS DRAWING IS NOT TO BE USED FOR A PURPOSE OTHER THAN THAT FOR WHICH IT HAS BEEN ISSUED BY SOUTH DUBLIN COUNTY COUNCIL. NOR IS IT TO BE COPIED OR REPRODUCED IN ANY MANNER WITHOUT WRITTEN CONSENT.			
CLIENT			
CLIENT			
CLIENT			
PROJECT	DUBLIN URBAN RIVERS LIFE PROJECT		
TITLE	DODDER VALLEY PARK - SITE NOTICES		
SCALES	DRAWN	CHECKED	APPROVED
1:2,000 @ A1	G. Staunton	R. Fitzpatrick	C. Galvin
	DATE	DATE	DATE
	22.10.2020	27.10.2020	29.10.2020
DRAWING No.	REVISION		
DURL-SDCC-DVP-D-002			01

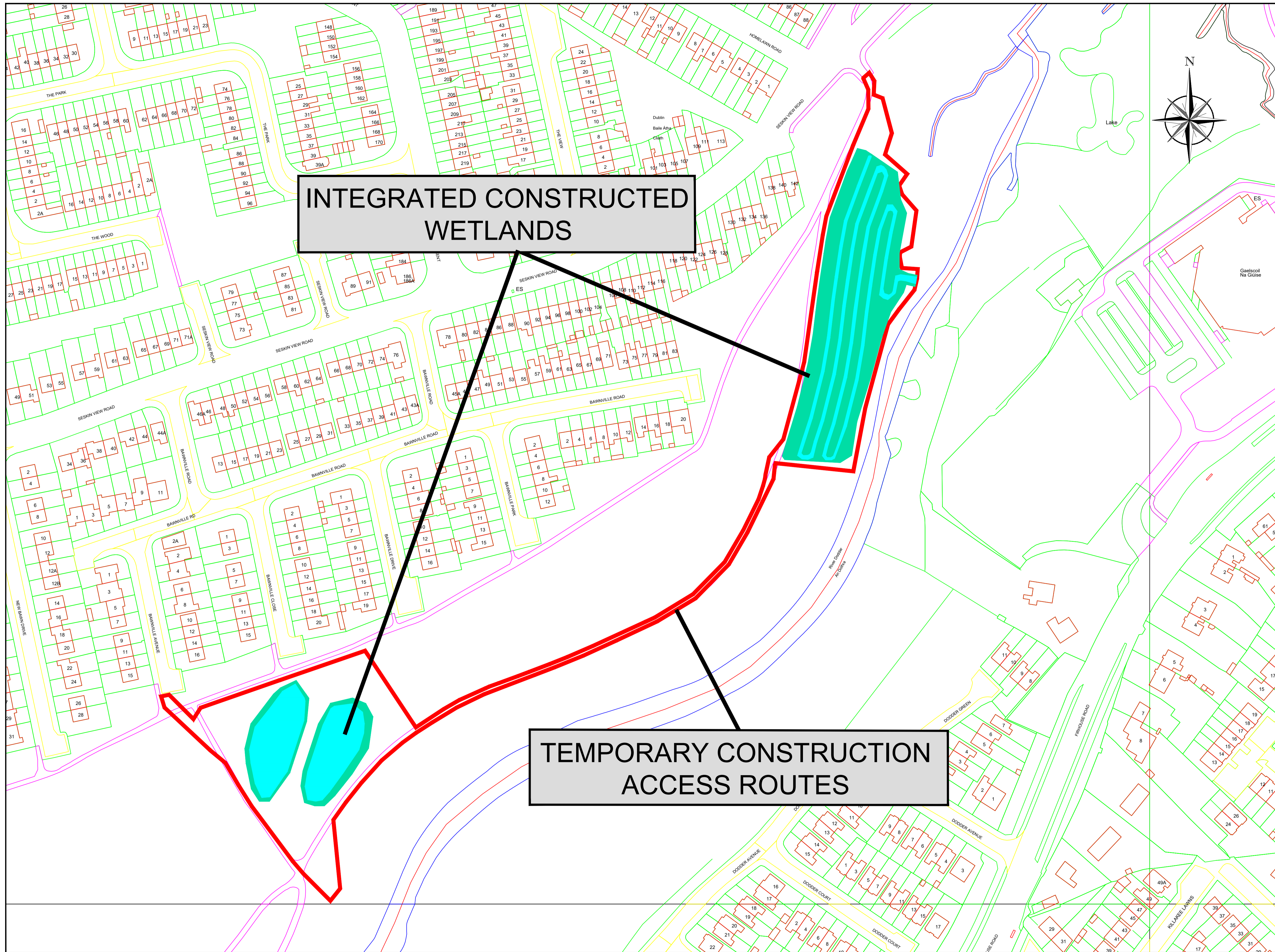

**INTEGRATED CONSTRUCTED WETLANDS**

**TEMPORARY CONSTRUCTION ACCESS ROUTES**

NOTES

LEGEND

- PROPOSED SITE BOUNDARY
- RIVERS - OS MAP
- PROPOSED ICW SLOPED BANKS
- PROPOSED ICW BASE AREA

KEYPLAN

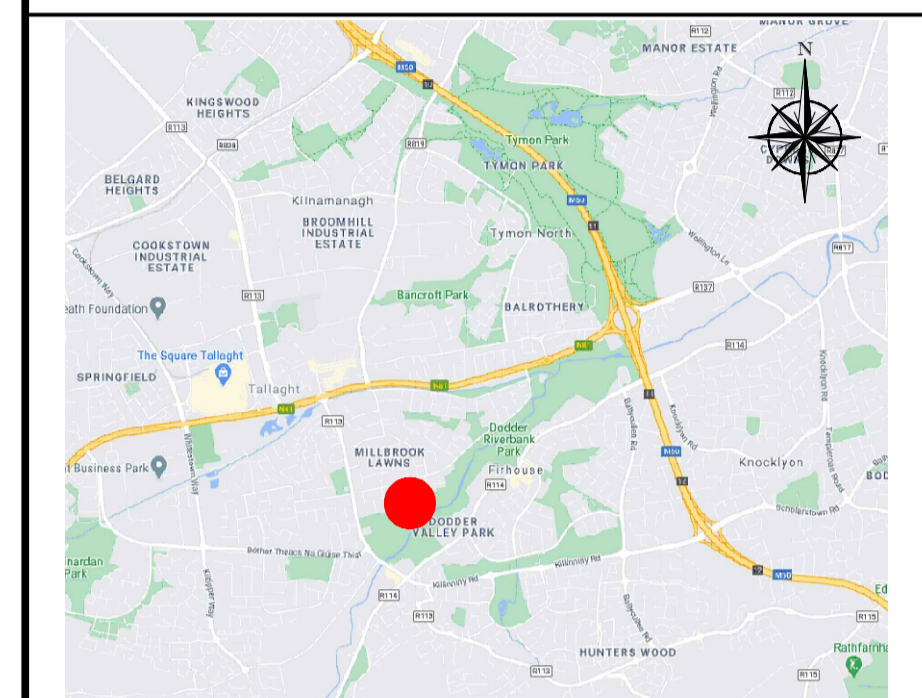

LANDSCAPE LEGEND

REV	DATE	DESCRIPTION	D	C	A
000281	A1	PLANNING			

COPYRIGHT RESERVED - THIS DRAWING IS NOT TO BE USED FOR A PURPOSE OTHER THAN THAT FOR WHICH IT HAS BEEN ISSUED BY SOUTH DUBLIN COUNTY COUNCIL. NOR IS IT TO BE COPIED OR REPRODUCED IN ANY MANNER WITHOUT WRITTEN CONSENT.



PROJECT  
**DUBLIN URBAN RIVERS LIFE PROJECT**

TITLE  
**DODDER VALLEY PARK - LOCATION MAP 2**

SCALES	DRAWN	CHECKED	APPROVED
1:1,000 @ A1	G. Staunton	R. Fitzpatrick	C. Galvin
	DATE 22.10.2020	DATE 27.10.2020	DATE 29.10.2020

DRAWING No. **DURL-SDCC-DVP-D-003** REVISION **01**

1 Location Map - Proposed Site  
1:1,000



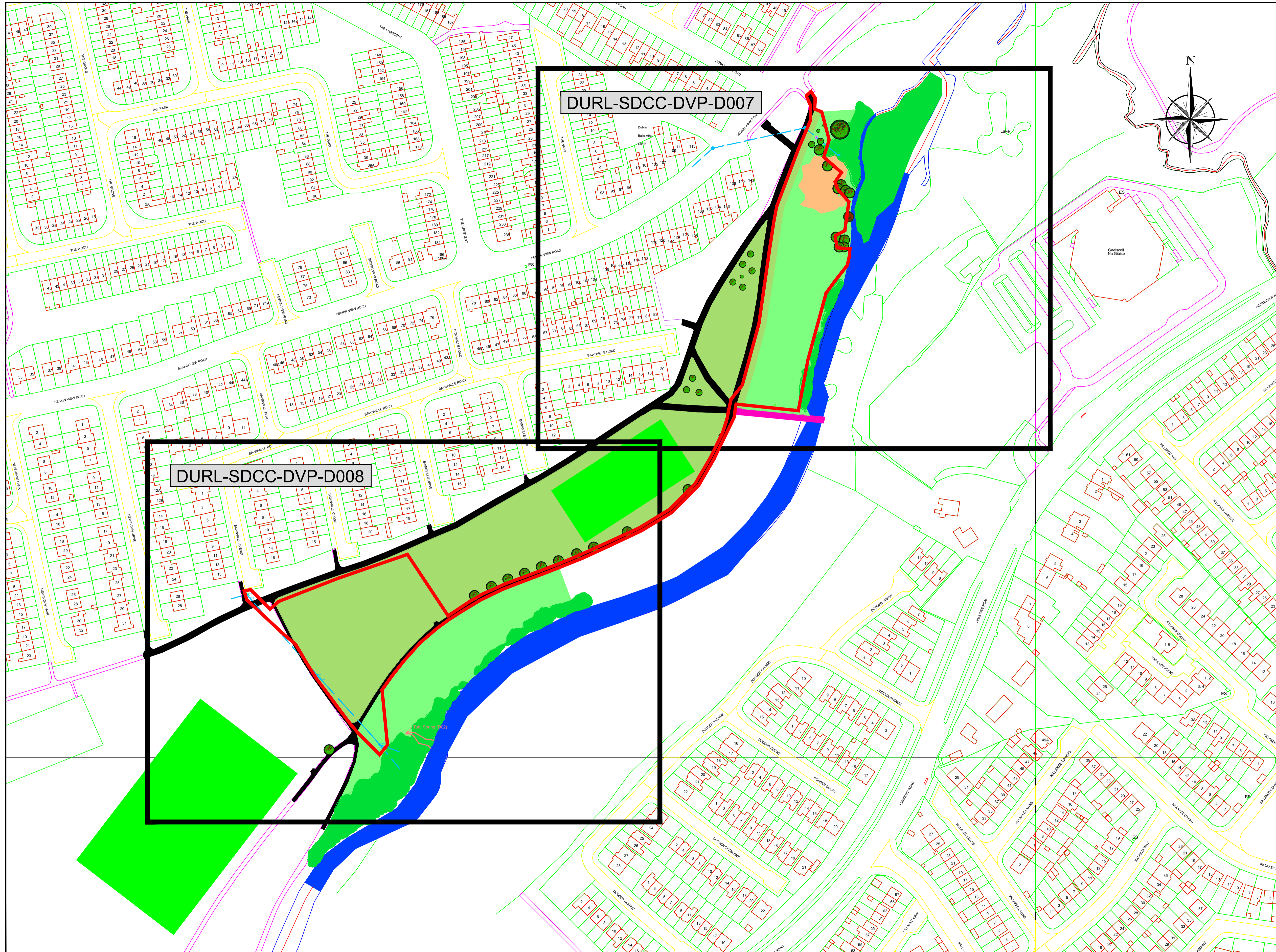

NOTES

LEGEND

- RIVER DODDER
- RIVERS - OS MAP
- EXISTING PATHS
- EXISTING SURFACE WATER
- PROPOSED SITE BOUNDARY
- PROPOSED ICW SLOPED BANKS
- PROPOSED ICW BASE AREA
- PLAYING PITCHES
- PEDESTRIAN BRIDGE

KEYPLAN

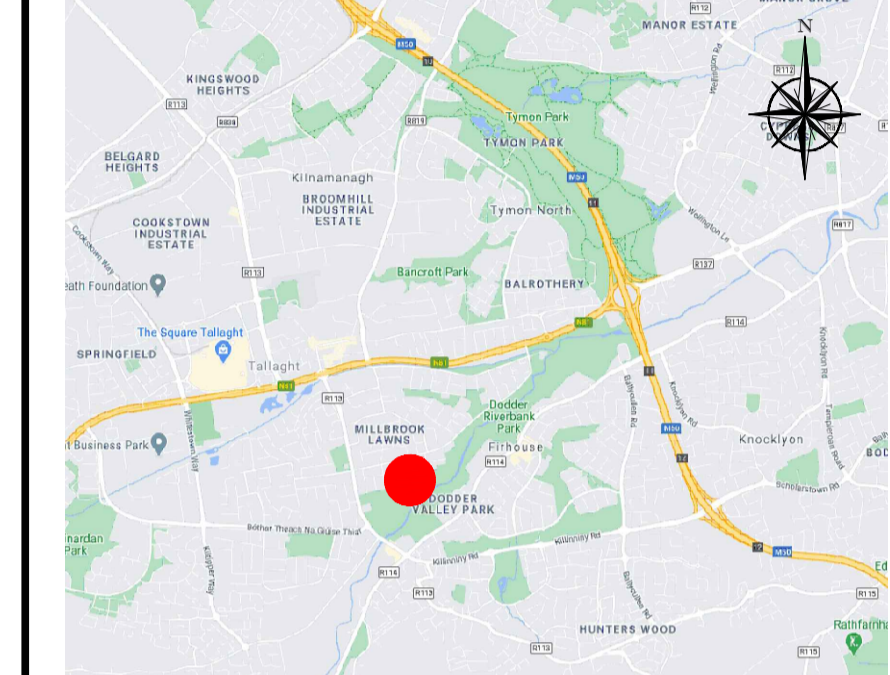

LANDSCAPE LEGEND

- EXISTING TREES
- EXISTING WOOLAND/HEDGES
- GRASS AREAS
- SCRUB GRASSLAND ON SLOPED GROUND
- BRAMBLES
- Tufa FORMING SPRING

REV	DATE	DESCRIPTION	D	C	A
000281	A1	PURPOSE OF USE <b>PLANNING</b>			

COPYRIGHT RESERVED - THIS DRAWING IS NOT TO BE USED FOR A PURPOSE OTHER THAN THAT FOR WHICH IT HAS BEEN ISSUED BY SOUTH DUBLIN COUNTY COUNCIL. NOR IS IT TO BE COPIED OR REPRODUCED IN ANY MANNER WITHOUT WRITTEN CONSENT.



**PROJECT**  
DUBLIN URBAN RIVERS LIFE PROJECT

**TITLE**  
DODDER VALLEY PARK - EXISTING LAYOUT - KEYPLAN

SCALES	DRAWN	CHECKED	APPROVED
1:1250 @ A1	G. Staunton	R. Fitzpatrick	C. Galvin
	DATE 22.10.2020	DATE 27.10.2020	DATE 29.10.2020

DRAWING No. <b>DURL-SDCC-DVP-D-004</b>	REVISION <b>01</b>
---	-----------------------

1 Existing Layout - Keyplan  
1:1250

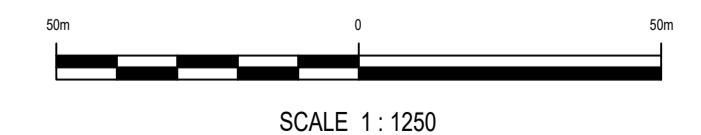

SCALE 1:1250

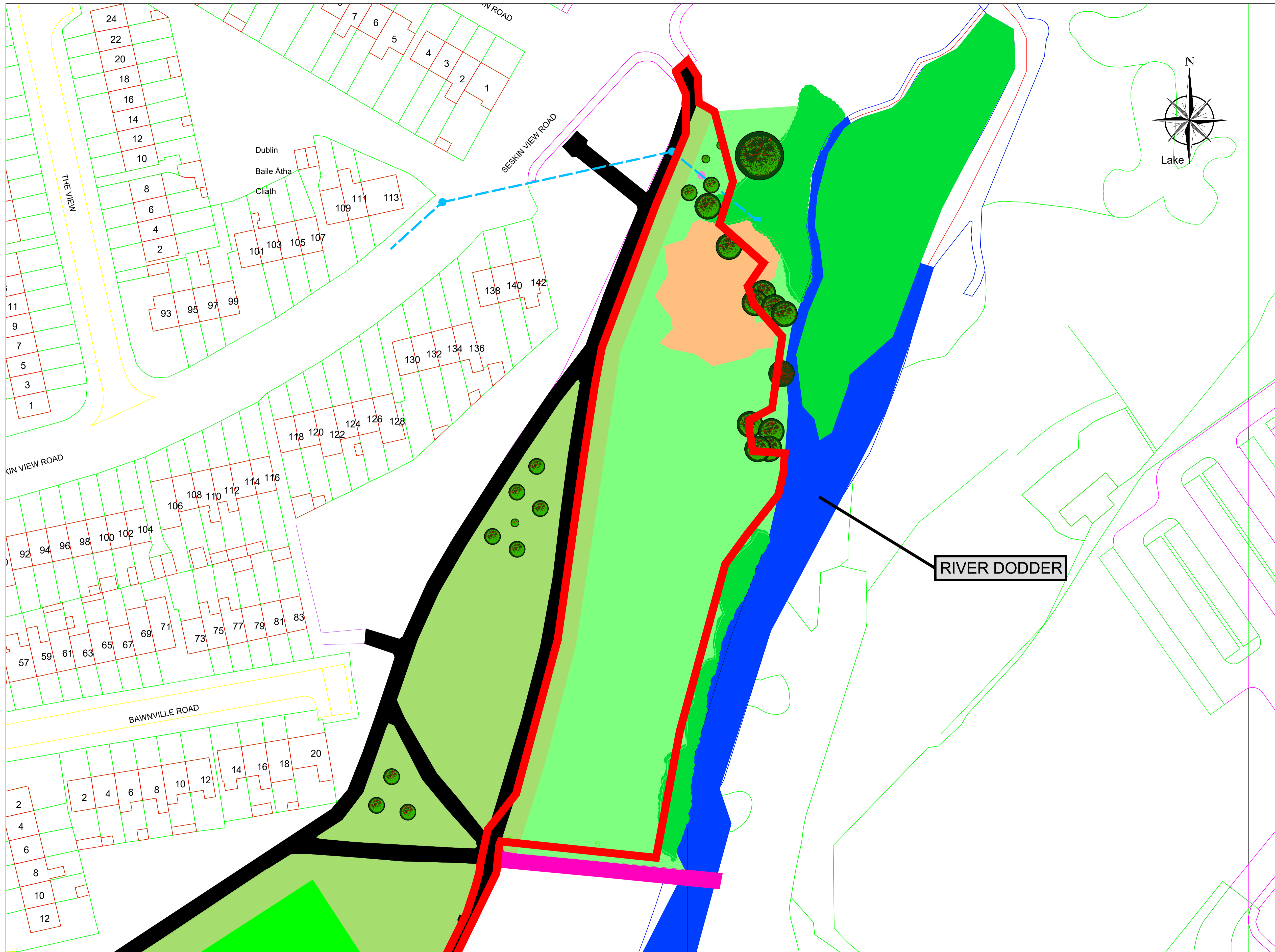

NOTES	
LEGEND	
	RIVER DODDER
	RIVERS - OS MAP
	EXISTING PATHS
	EXISTING SURFACE WATER
	PROPOSED SITE BOUNDARY
	PROPOSED ICW SLOPED BANKS
	PROPOSED ICW BASE AREA
	PLAYING PITCHES
	PEDESTRIAN BRIDGE

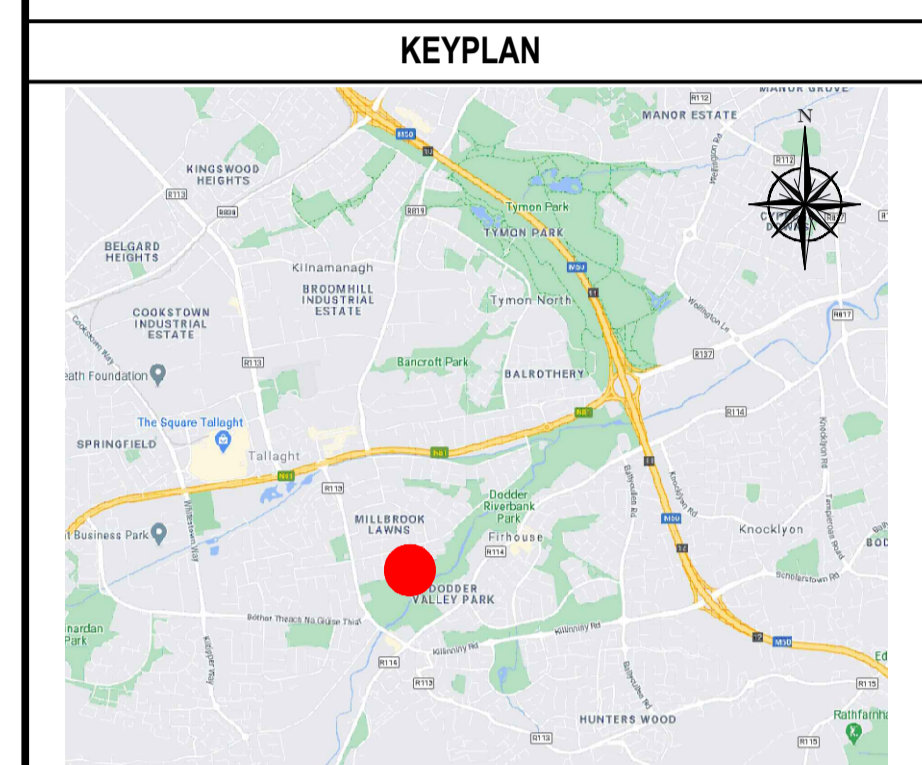

LANDSCAPE LEGEND	
	EXISTING TREES
	EXISTING WOODLAND/HEDGES
	GRASS AREAS
	SCRUB GRASSLAND ON SLOPED GROUND
	BRAMBLES

REV	DATE	DESCRIPTION	D	C	A

PROJECT No: 000281 STATUS: A1 PURPOSE OF USE: PLANNING



PROJECT: DUBLIN URBAN RIVERS LIFE PROJECT

TITLE: DODDER VALLEY PARK - EXISTING LAYOUT - SHEET 1 OF 2

SCALES	DRAWN	CHECKED	APPROVED
1:500 @ A1	G. Staunton	R. Fitzpatrick	C. Galvin
	DATE: 22.10.2020	DATE: 27.10.2020	DATE: 29.10.2020

DRAWING No. DURL-SDCC-DVP-D-005 REVISION 01

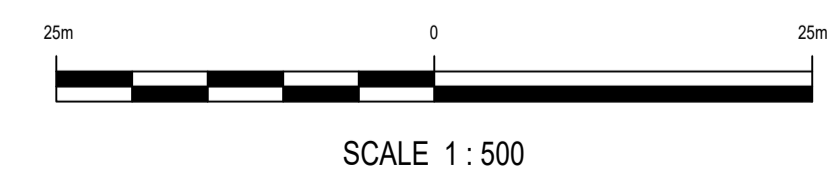

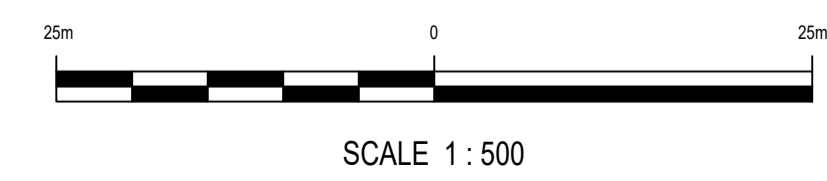
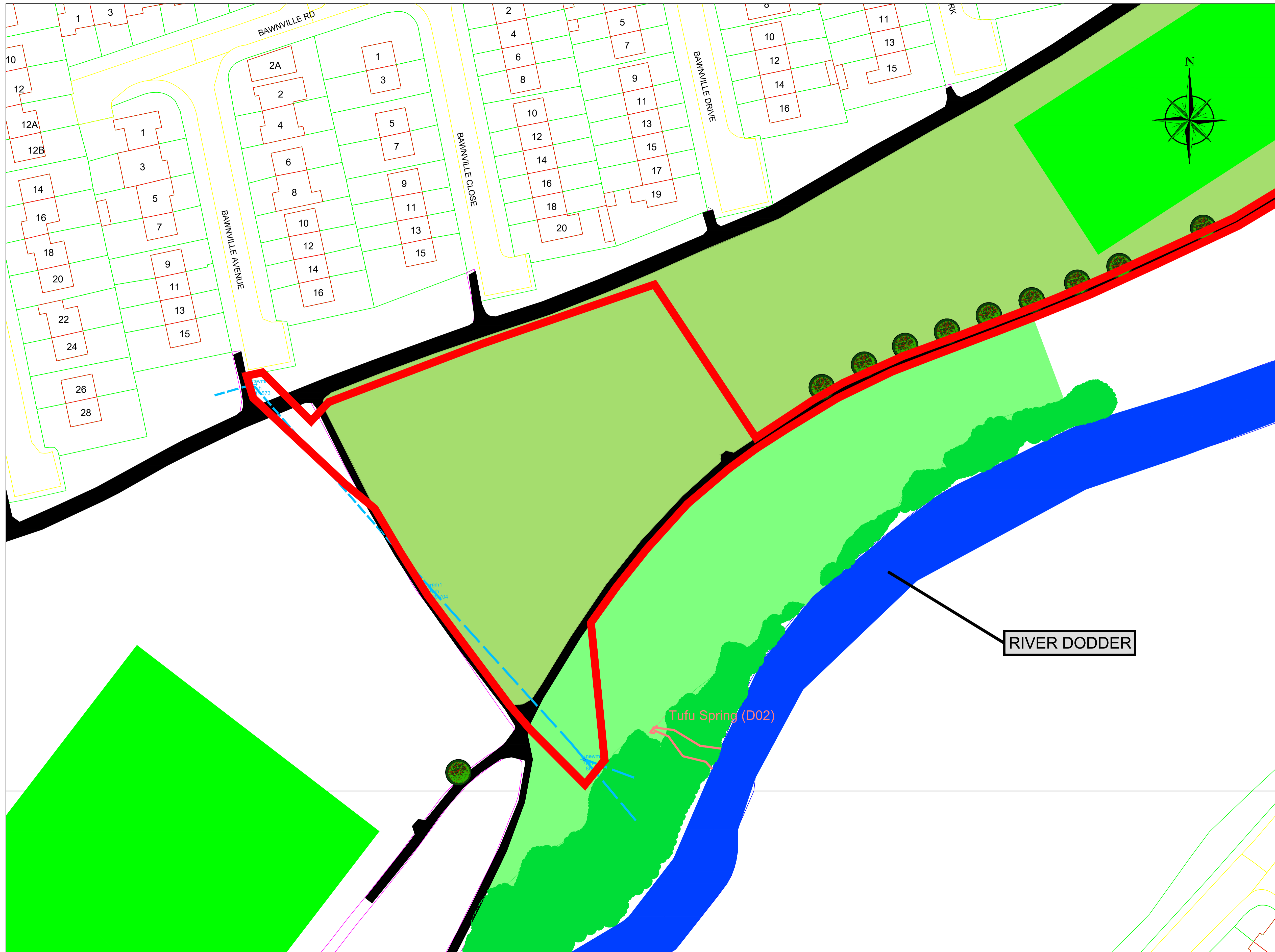

NOTES

---

**LEGEND**

- RIVER DODDER
- RIVERS - OS MAP
- EXISTING PATHS
- EXISTING SURFACE WATER
- PROPOSED SITE BOUNDARY
- PROPOSED ICW SLOPED BANKS
- PROPOSED ICW BASE AREA
- PLAYING PITCHES

---

**KEYPLAN**

---

**LANDSCAPE LEGEND**

- EXISTING TREES
- EXISTING WOODLAND/HEDGES
- GRASS AREAS
- SCRUB GRASSLAND ON SLOPED GROUND
- TUFA FORMING SPRING

---

REV	DATE	DESCRIPTION	D	C	A

---

PROJECT No.	STATUS	PURPOSE OF USE
000281	A1	PLANNING

---

COPYRIGHT RESERVED - THIS DRAWING IS NOT TO BE USED FOR A PURPOSE OTHER THAN THAT FOR WHICH IT HAS BEEN ISSUED BY SOUTH DUBLIN COUNTY COUNCIL. NOR IS IT TO BE COPIED OR REPRODUCED IN ANY MANNER WITHOUT WRITTEN CONSENT.

---

CLIENT

---

CLIENT

---

CLIENT

---

PROJECT

**DUBLIN URBAN RIVERS LIFE PROJECT**

---

TITLE

**DODDER VALLEY PARK - EXISTING LAYOUT - SHEET 2 OF 2**

---

SCALES	DRAWN	CHECKED	APPROVED
1:500 @ A1	G. Staunton	R. Fitzpatrick	C. Galvin
	DATE	DATE	DATE
	22.10.2020	27.10.2020	29.10.2020

---

DRAWING No.	REVISION
DURL-SDCC-DVP-D-006	01

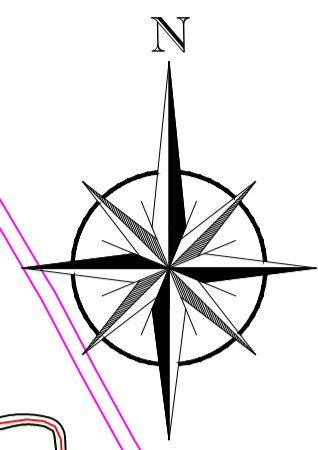
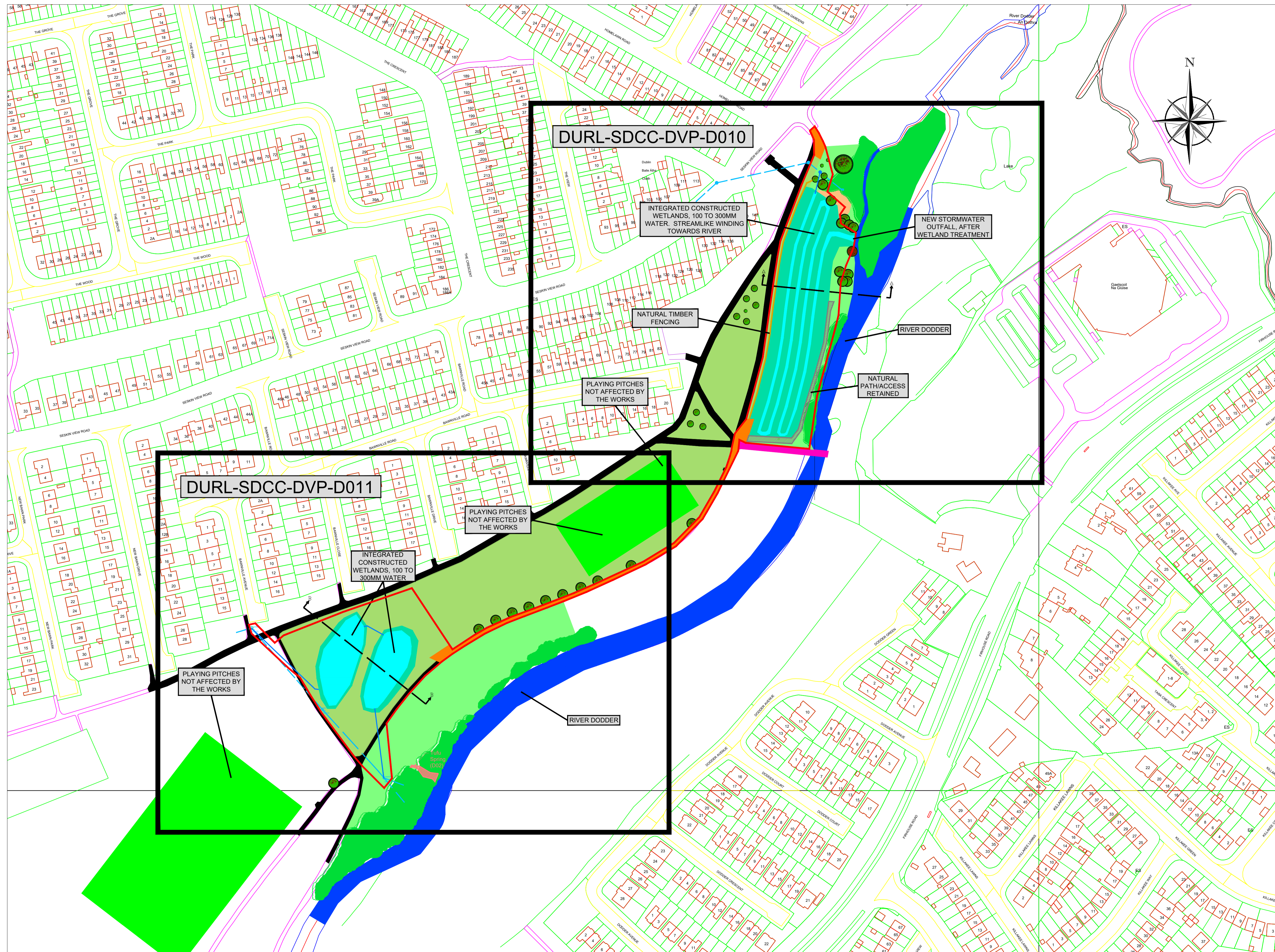

NOTES

**LEGEND**

- RIVER DODDER
- RIVERS - OS MAP
- EXISTING PATHS
- EXISTING SURFACE WATER
- PROPOSED SITE BOUNDARY
- PROPOSED ICW SLOPED BANKS
- PROPOSED ICW BASE AREA
- PLAYING PITCHES
- TEMPORARY ACCESS DURING CONSTRUCTION
- NATURAL PATH/ACCESS RETAINED
- NATURAL TIMBER FENCING

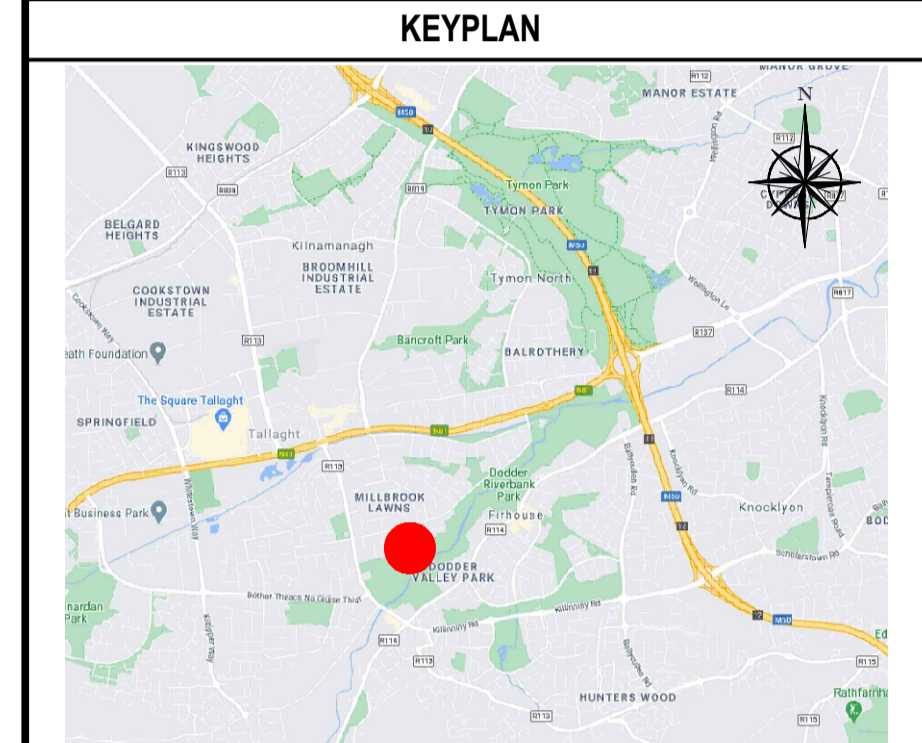

**LANDSCAPE LEGEND**

- EXISTING TREES
- EXISTING WOODLAND/HEDGES
- GRASS AREAS
- SCRUB GRASSLAND ON SLOPED GROUND
- TUFA FORMING SPRING

REV	DATE	DESCRIPTION	D	C	A

PROJECT No.	STATUS	PURPOSE OF USE
000281	A1	PLANNING

COPYRIGHT RESERVED - THIS DRAWING IS NOT TO BE USED FOR A PURPOSE OTHER THAN THAT FOR WHICH IT HAS BEEN ISSUED BY SOUTH DUBLIN COUNTY COUNCIL. NOR IS IT TO BE COPIED OR REPRODUCED IN ANY MANNER WITHOUT WRITTEN CONSENT.



PROJECT

**DUBLIN URBAN RIVERS LIFE PROJECT**

TITLE

**DODDER VALLEY PARK - PROPOSED LAYOUT - KEYPLAN**

SCALES	DRAWN	CHECKED	APPROVED
1:1250 @ A1	G. Staunton	R. Fitzpatrick	C. Galvin
	DATE	DATE	DATE
	22.10.2020	27.10.2020	29.10.2020
DRAWING No.			REVISION

DURL-SDCC-DVP-D-007 01

1 Proposed Layout - Keyplan  
1:1250

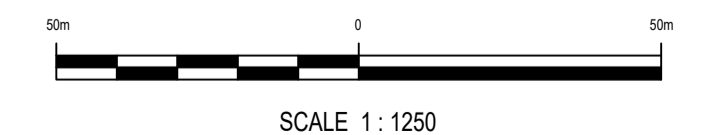



NOTES

**LEGEND**

- RIVER DODDER
- RIVERS - OS MAP
- EXISTING PATHS
- EXISTING SURFACE WATER
- PROPOSED SITE BOUNDARY
- PROPOSED ICW SLOPED BANKS
- PROPOSED ICW BASE AREA
- PLAYING PITCHES
- TEMPORARY ACCESS DURING CONSTRUCTION
- NATURAL PATH/ACCESS RETAINED
- NATURAL TIMBER FENCING
- PEDESTRIAN BRIDGE (EXISTING)

**KEYPLAN**

**LANDSCAPE LEGEND**

- EXISTING TREES
- EXISTING WOODLAND/HEDGES
- GRASS AREAS
- SCRUB GRASSLAND ON SLOPED GROUND
- TUFA FORMING SPRING

REV	DATE	DESCRIPTION	D	C	A
000281	A1	PLANNING			

PROJECT No: 000281 STATUS: A1 PURPOSE OF USE: PLANNING

COPYRIGHT RESERVED - THIS DRAWING IS NOT TO BE USED FOR A PURPOSE OTHER THAN THAT FOR WHICH IT HAS BEEN ISSUED BY SOUTH DUBLIN COUNTY COUNCIL. NOR IS IT TO BE COPIED OR REPRODUCED IN ANY MANNER WITHOUT WRITTEN CONSENT.

CLIENT:

CLIENT:

CLIENT:

PROJECT: **DUBLIN URBAN RIVERS LIFE PROJECT**

TITLE: **DODDER VALLEY PARK - PROPOSED LAYOUT - SHEET 1 OF 2**

SCALES	DRAWN	CHECKED	APPROVED
1:500 @ A1	G. Staunton	R. Fitzpatrick	C. Galvin
	DATE: 22.10.2020	DATE: 27.10.2020	DATE: 29.10.2020

DRAWING No. **DURL-SDCC-DVP-D-008** REVISION **01**

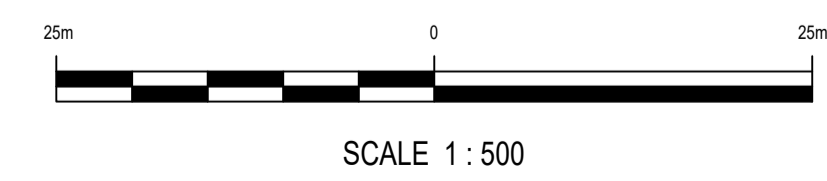



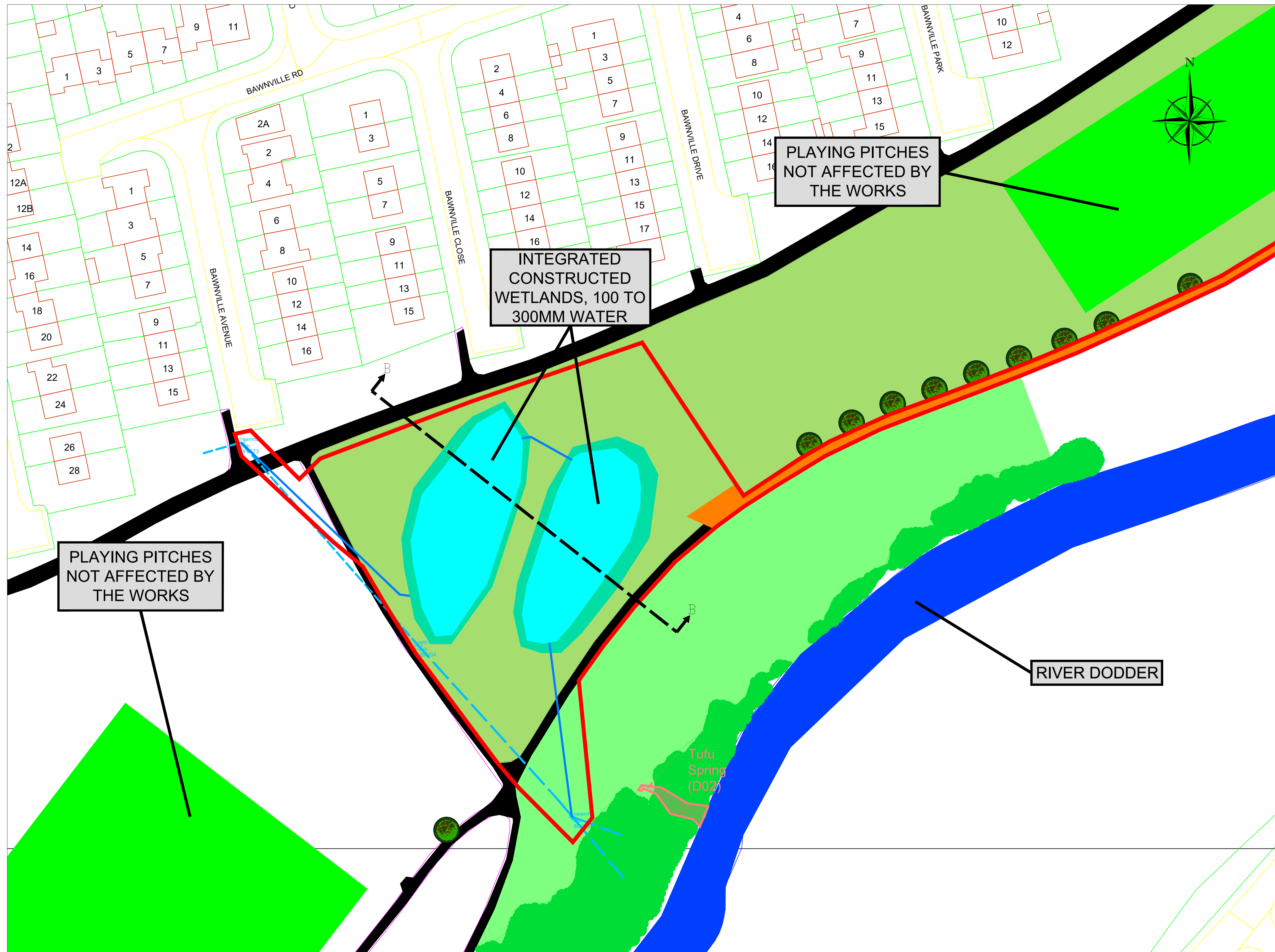

PLAYING PITCHES NOT AFFECTED BY THE WORKS

INTEGRATED CONSTRUCTED WETLANDS, 100 TO 300MM WATER

PLAYING PITCHES NOT AFFECTED BY THE WORKS

RIVER DODDER

Tufu Spring (D02)

NOTES

**LEGEND**

- RIVER DODDER
- RIVERS - OS MAP
- EXISTING PATHS
- EXISTING SURFACE WATER
- PROPOSED SITE BOUNDARY
- PROPOSED ICW SLOPED BANKS
- PROPOSED ICW BASE AREA
- PLAYING PITCHES
- TEMPORARY ACCESS DURING CONSTRUCTION

**KEYPLAN**

**LANDSCAPE LEGEND**

- EXISTING TREES
- EXISTING WOODLAND/HEDGES
- GRASS AREAS
- SCRUB GRASSLAND ON SLOPED GROUND
- TUFA FORMING SPRING

REV	DATE	DESCRIPTION	D	C	A
000281	A1	PLANNING			

PROJECT No: 000281 STATUS: A1 PURPOSE OF USE: PLANNING

COPYRIGHT RESERVED - THIS DRAWING IS NOT TO BE USED FOR A PURPOSE OTHER THAN THAT FOR WHICH IT HAS BEEN ISSUED BY SOUTH DUBLIN COUNTY COUNCIL. NOR IS IT TO BE COPIED OR REPRODUCED IN ANY MANNER WITHOUT WRITTEN CONSENT.

CLIENT:

CLIENT:

CLIENT:

PROJECT: DUBLIN URBAN RIVERS LIFE PROJECT

TITLE: DODDER VALLEY PARK - PROPOSED LAYOUT - SHEET 2 OF 2

SCALES	DRAWN	CHECKED	APPROVED
1:500 @ A1	G. Staunton	R. Fitzpatrick	C. Galvin
	DATE: 22.10.2020	DATE: 27.10.2020	DATE: 29.10.2020

DRAWING No. DURL-SDCC-DVP-D-009 REVISION 01

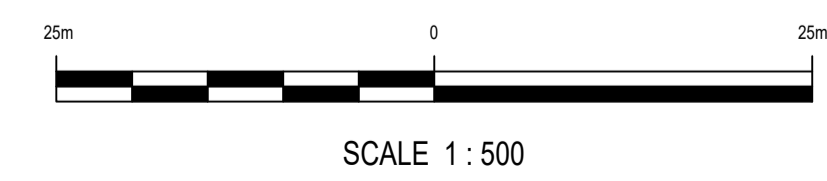

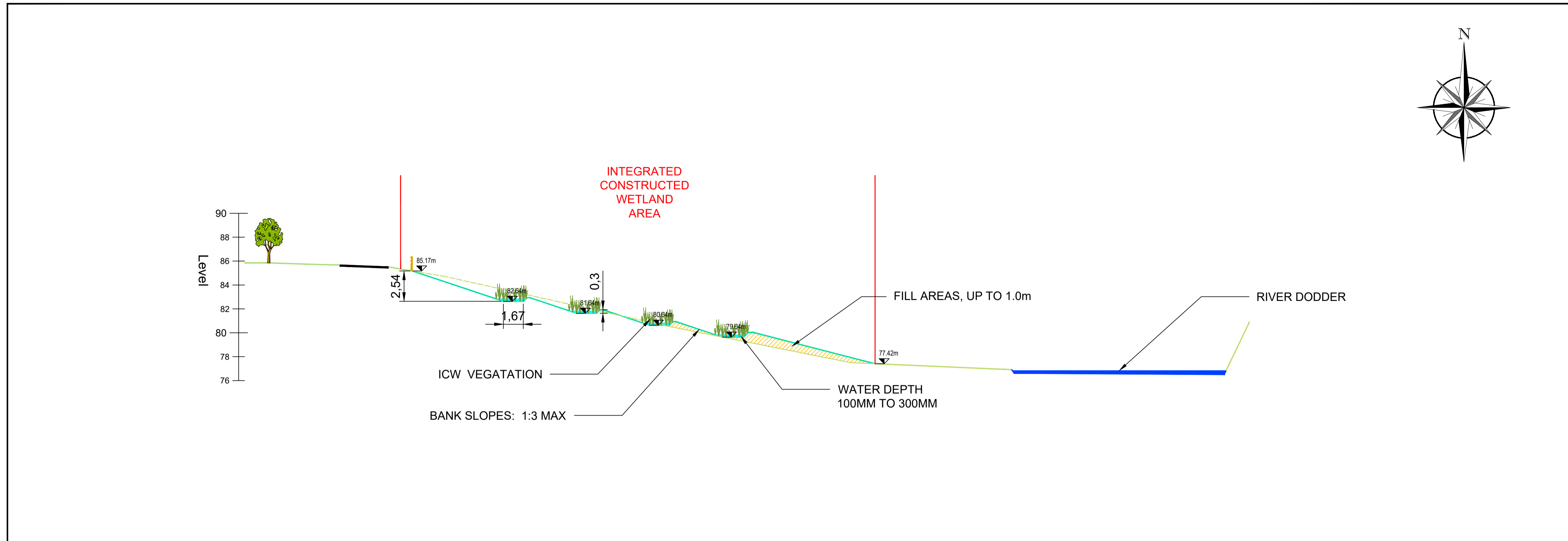

A Proposed Section A - A Integrated Constructed Wetland  
1:200

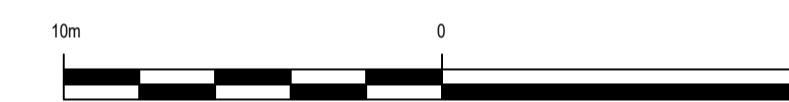

SCALE 1 : 200

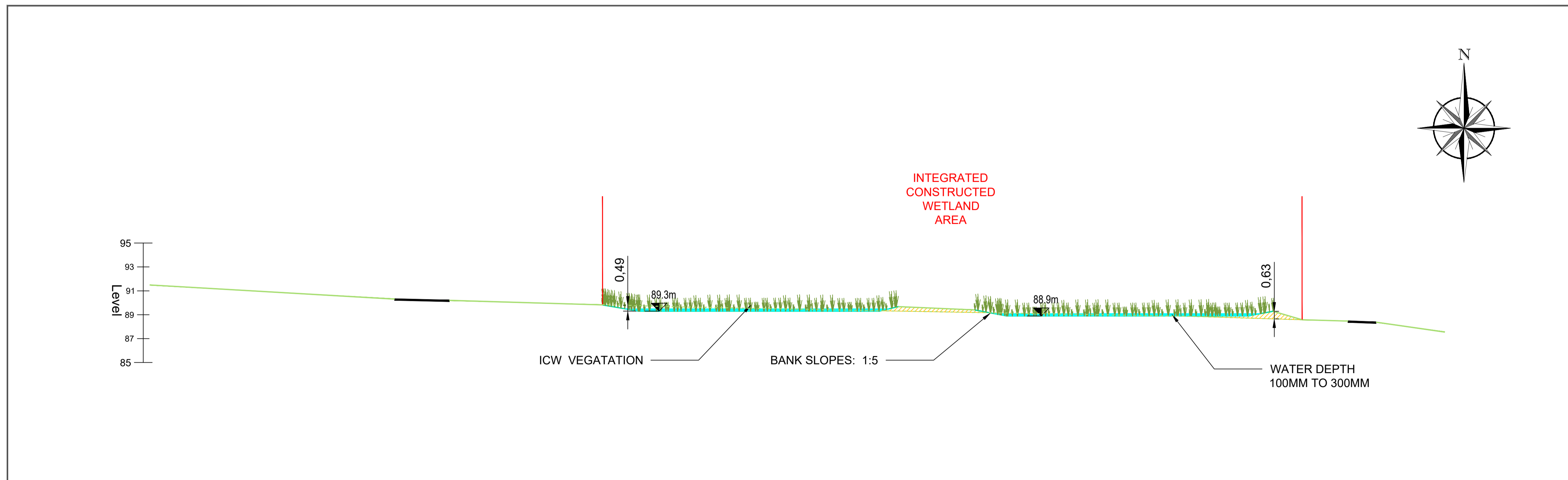

B Proposed Section B - B Integrated Constructed Wetland  
1:200

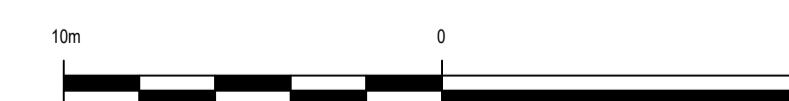

SCALE 1 : 200

NOTES

LEGEND

	RIVER DODDER
	PROPOSED ICW SLOPED BANKS
	PROPOSED ICW BASE AREA
	PROPOSED FILL AREAS
	EXISTING GROUND LEVEL

KEYPLAN

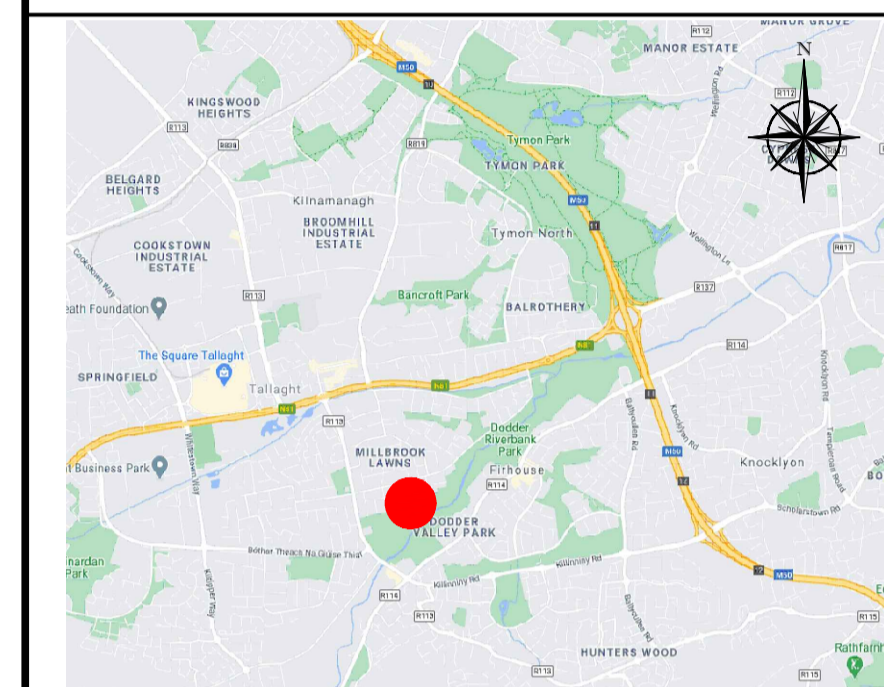

LANDSCAPE LEGEND

	INTEGRATED CONSTRUCTED WETLAND VEGETATION
	TREES

REV	DATE	DESCRIPTION	D	C	A
-----	------	-------------	---	---	---

PROJECT No.	STATUS	PURPOSE OF USE
000281	A1	PLANNING

COPYRIGHT RESERVED - THIS DRAWING IS NOT TO BE USED FOR A PURPOSE OTHER THAN THAT FOR WHICH IT HAS BEEN ISSUED BY SOUTH DUBLIN COUNTY COUNCIL LTD. NOR IS IT TO BE COPIED OR REPRODUCED IN ANY MANNER WITHOUT WRITTEN CONSENT.



PROJECT  
**DUBLIN URBAN RIVERS LIFE PROJECT**

TITLE  
**DODDER VALLEY PARK - CROSS SECTIONS**

SCALES	DRAWN	CHECKED	APPROVED
1:200 @ A1	G. Staunton	R. Fitzpatrick	C. Galvin
	DATE	DATE	DATE
	22.10.2020	27.10.2020	29.10.2020

DRAWING No.	REVISION
DURL-SDCC-DVP-D-010	01

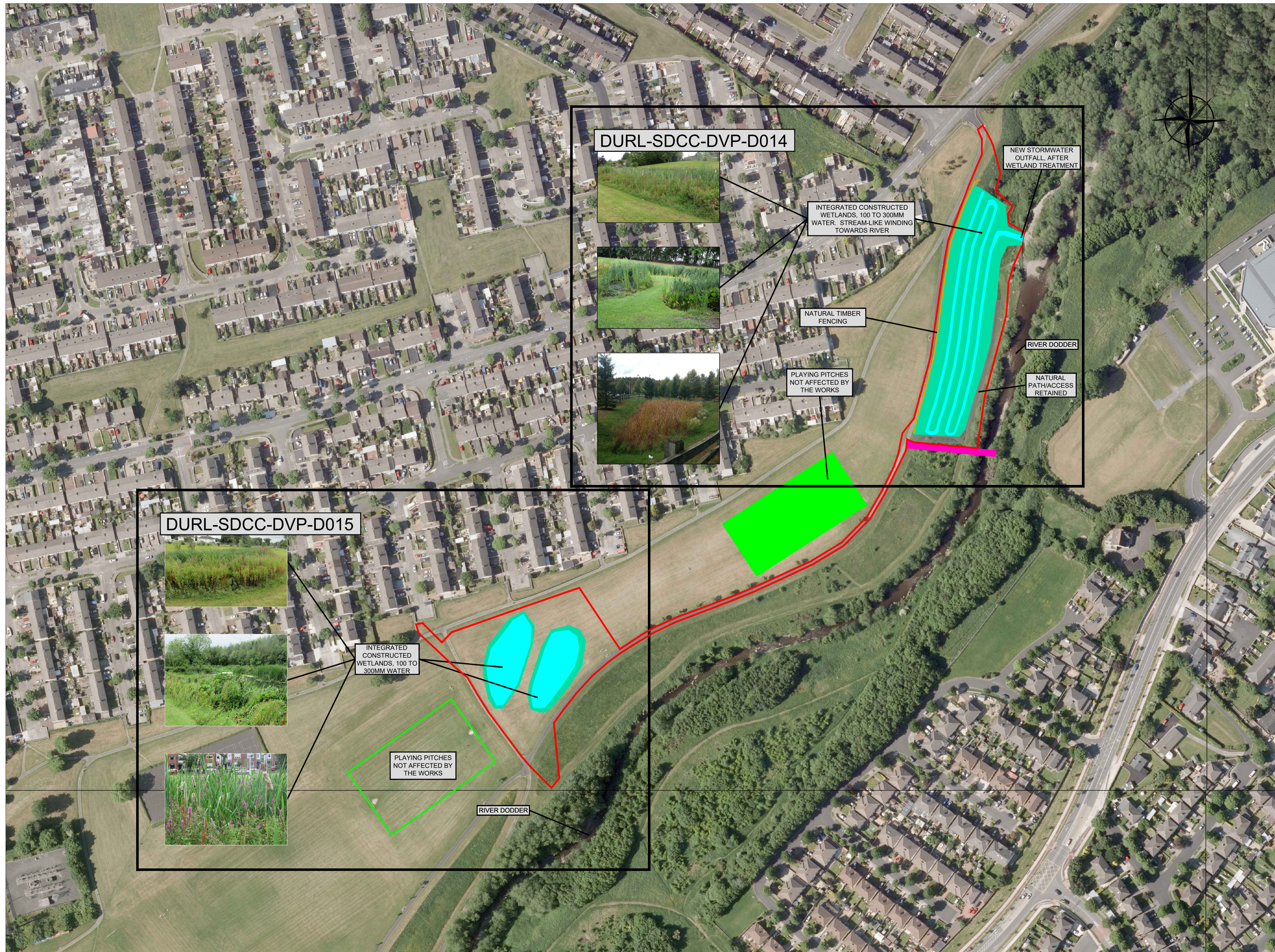

LEGEND	
	PROPOSED SITE BOUNDARY
	PROPOSED ICW SLOPED BANKS
	PROPOSED ICW BASE AREA
	PLAYING PITCHES
	NATURAL PATH/ACCESS RETAINED
	NATURAL TIMBER FENCING
	PEDESTRIAN BRIDGE (EXISTING)

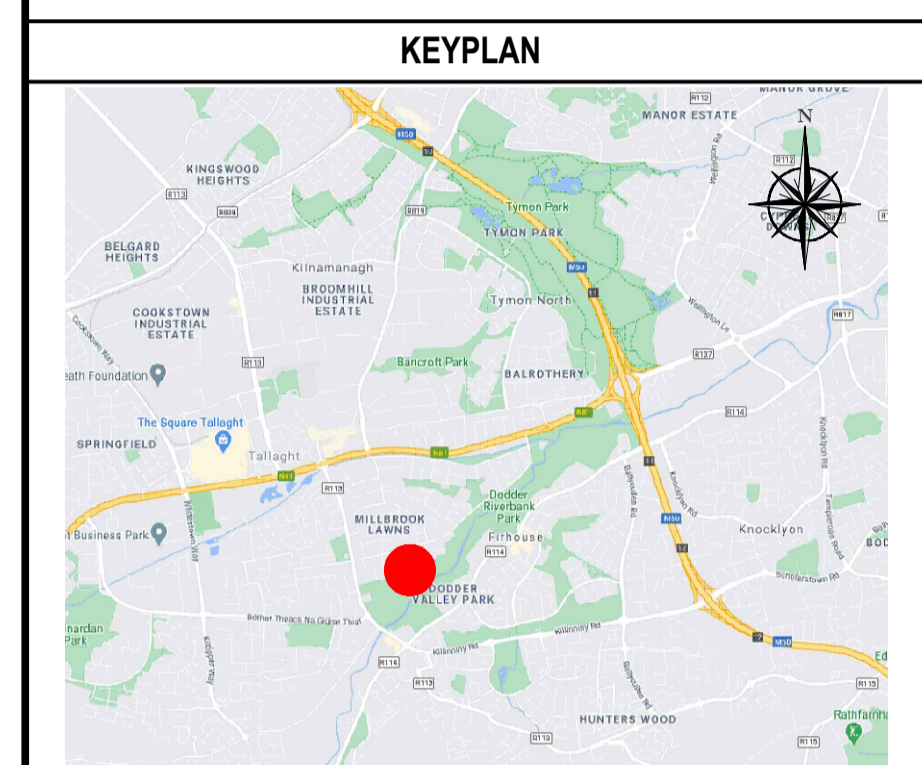

LANDSCAPE LEGEND	

REV	DATE	DESCRIPTION	D	C	A

PROJECT No: 000281 STATUS: A1 PURPOSE OF USE: PLANNING



PROJECT: DUBLIN URBAN RIVERS LIFE PROJECT

TITLE: DODDER VALLEY PARK - VISUAL PLAN AND IMAGES - KEYPLAN

SCALES	DRAWN	CHECKED	APPROVED
1:1250 @ A1	G. Staunton	R. Fitzpatrick	C. Galvin
	DATE: 22.10.2020	DATE: 27.10.2020	DATE: 29.10.2020

DRAWING No: DURL-SDCC-DVP-D-011 REVISION: 01







INTEGRATED  
CONSTRUCTED  
WETLANDS, 100 TO  
300MM WATER

PLAYING PITCHES  
NOT AFFECTED BY  
THE WORKS

RIVER DODDER

**NOTES**  
1) Images are of already existing similar Integrated Constructed Wetlands in Dublin

**LEGEND**

- PROPOSED SITE BOUNDARY
- PROPOSED ICW SLOPED BANKS
- PROPOSED ICW BASE AREA
- PLAYING PITCHES

**KEYPLAN**

**LANDSCAPE LEGEND**

REV	DATE	DESCRIPTION	D	C	A
PROJECT No.	000281	STATUS	A1	PURPOSE OF USE	PLANNING

COPYRIGHT RESERVED - THIS DRAWING IS NOT TO BE USED FOR A PURPOSE OTHER THAN THAT FOR WHICH IT HAS BEEN ISSUED BY SOUTH DUBLIN COUNTY COUNCIL. NOR IS IT TO BE COPIED OR REPRODUCED IN ANY MANNER WITHOUT WRITTEN CONSENT.

CLIENT:

CLIENT:

CLIENT:

PROJECT: **DUBLIN URBAN RIVERS LIFE PROJECT**

TITLE: **DODDER VALLEY PARK - VISUAL PLAN AND IMAGES - SHEET 2 OF 2**

SCALES	DRAWN	CHECKED	APPROVED
1:500 @ A1	G. Staunton	R. Fitzpatrick	C. Galvin
	DATE 22.10.2020	DATE 27.10.2020	DATE 29.10.2020

DRAWING No. **DURL-SDCC-DVP-D-013** REVISION **01**

